

SUMMARY OF EXISTING AND PROPOSED CAMPUS BUILDINGS								
BUILDING KEY	STRUCTURE STATUS	DISPOSITION	EXISTING OR PREVIOUS USE	PROPOSED USE	PROJECT PHASE	STRUCTURE FOOTPRINT (SF)	GROSS FLOOR AREA (SF)	NUMBER OF STORIES
1	Existing	No Change	Unoccupied School	School/Dorms/Offices	Phase 1	84,143	281,405	5 + Lower Level
2	Proposed	N/A	N/A	Indoor Pool Building - connected to Building 1	Phase 2	4,800	4,800	1
3	Proposed	N/A	N/A	Barn for farm animals	Phase 1	1,000	1,000	1
4	Existing	Replace	House (Unhabitable)	Teardown and rebuild as two family home for parent visitors	Phase 2	2,170	4,340	2
5	Existing	No Change	House	House	Phase 1	953	1,906	2
6	Existing	Modify	Two Family Home	Converting to single family home	Phase 1	2,237	4,474	2 + Lower Level
7	Demolished	N/A	Single Family Home	N/A	Phase 1	697	1,394	2
8	Existing	No Change	Two Family Home	Two Family Home	Phase 1	1,777	3,554	2
9	Proposed	N/A	N/A	Two Family home - for parent visitors	Phase 2	2,170	4,340	2
10	Proposed	N/A	N/A	Equestrian Classroom / Tack Room	Phase 2	1,000	1,000	1
11	Proposed	N/A	N/A	Equestrian covered arena - connected to Building 10 above	Phase 2	~5,500	~5,500	1
12	Existing	No Change	Single Family Home	Single Family Home	Phase 2	2,119	4,238	2 + Lower Level
13	Demolished	Replace	Dog Kennel	Barn/Outdoor Classroom	Phase 2	~1,000	~1,000	1
14	Existing	No Change	Garage	Garage	Phase 1	282	282	1
15	Existing	Restoration	Greenhouse	Greenhouse	Phase 1	600	600	1



**SHRUB OAK INTERNATIONAL SCHOOL**  
Town of Yorktown, New York

**OWNER / APPLICANT**  
SHRUB OAK INTERNATIONAL SCHOOL  
3151 Stony Street  
Shrub Oak, NY 10547

**PLANNER, CIVIL ENGINEER, LANDSCAPE ARCHITECT**  
**DIVNEY • TUNG • SCHWALBE**  
Intelligent Land Use

Divney Tung Schwalbe, LLP  
One North Broadway  
White Plains, NY 10601  
P: 914.428.0010  
F: 914.428.0017

**ARCHITECT**  
H2M ARCHITECTS + ENGINEERS, D.P.C.  
538 Broad Hollow Road, 4th Floor  
Melville, NY 11747

**ATTORNEY**  
ZARIN & STEINMETZ  
81 Main Street, Suite 415  
White Plains, NY 10601

**SURVEYOR**  
BADEY & WATSON SURVEYING & ENGINEERING, P.C.  
3063 Route 9  
Cold Spring, NY 10516

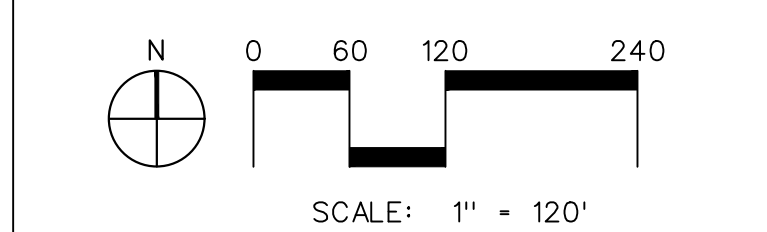

NOTE: ALL SITE DESIGN CONCEPTS AND INFORMATION INDICATED OR REPRESENTED BY THIS DRAWING ARE OWNED BY AND ARE THE PROPERTY OF DIVNEY TUNG SCHWALBE, LLP. THIS DRAWING WAS CREATED AND DEVELOPED FOR USE ON AND IN CONNECTION WITH THE SPECIFIED PROJECT INDICATED HEREON AND SHALL NOT BE USED BY OR DISCLOSED TO ANY PERSON OR ENTITY WHATSOEVER WITHOUT THE WRITTEN PERMISSION OF DIVNEY TUNG SCHWALBE, LLP.

WRITTEN DIMENSIONS ON THIS DRAWING SHALL HAVE PRECEDENCE OVER SCALED MEASUREMENTS. CONTRACTOR SHALL VERIFY AND BE RESPONSIBLE FOR ALL DIMENSIONS AND CONDITIONS ON THE JOB AND THIS OFFICE MUST BE NOTIFIED OF ANY VARIATIONS FROM DIMENSIONS AND CONDITIONS SHOWN BY THESE DRAWINGS.

LEGAL NOTICE: IT IS A VIOLATION OF ARTICLE 145 OF THE NEW YORK STATE EDUCATION LAW FOR ANY PERSON TO ALTER THIS DOCUMENT IN ANY WAY EXCEPT AS PROVIDED IN SECTION 7209 (2), ARTICLE 145, NEW YORK STATE EDUCATION LAW.

© Copyright Divney Tung Schwalbe, LLP 2018  
All rights reserved.

REVISIONS	NO.	DATE	ISSUE
	04/20/18		REVISED PER PLAN RETIREMENTS

**MASTER SITE PLAN**

DRAWN BY: SBK CHECKED BY: GMS  
PROJECT NO.: 824 DATE: 04/06/18  
DRAWING NO.: SP-0.0



**SHRUB OAK INTERNATIONAL SCHOOL**  
Town of Yorktown, New York

**OWNER / APPLICANT**  
SHRUB OAK INTERNATIONAL SCHOOL  
3151 Stony Street  
Shrub Oak, NY 10547

**PLANNER, CIVIL ENGINEER, LANDSCAPE ARCHITECT**

**DIVNEY • TUNG • SCHWALBE**  
Intelligent Land Use  
Divney Tung Schwalbe, LLP  
One North Broadway  
White Plains, NY 10601  
P: 914.428.0010  
F: 914.428.0017

**ARCHITECT**  
H2M ARCHITECTS + ENGINEERS, D.P.C.  
538 Broad Hollow Road, 4th Floor  
Melville, NY 11747

**ATTORNEY**  
ZARIN & STEINMETZ  
81 Main Street, Suite 415  
White Plains, NY 10601

**SURVEYOR**  
BADEY & WATSON SURVEYING & ENGINEERING, P.C.  
3063 Route 9  
Cold Springs, NY 10516

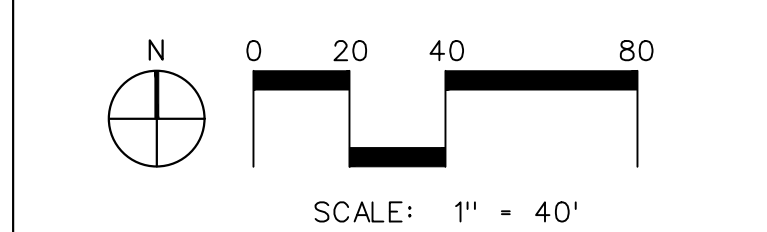
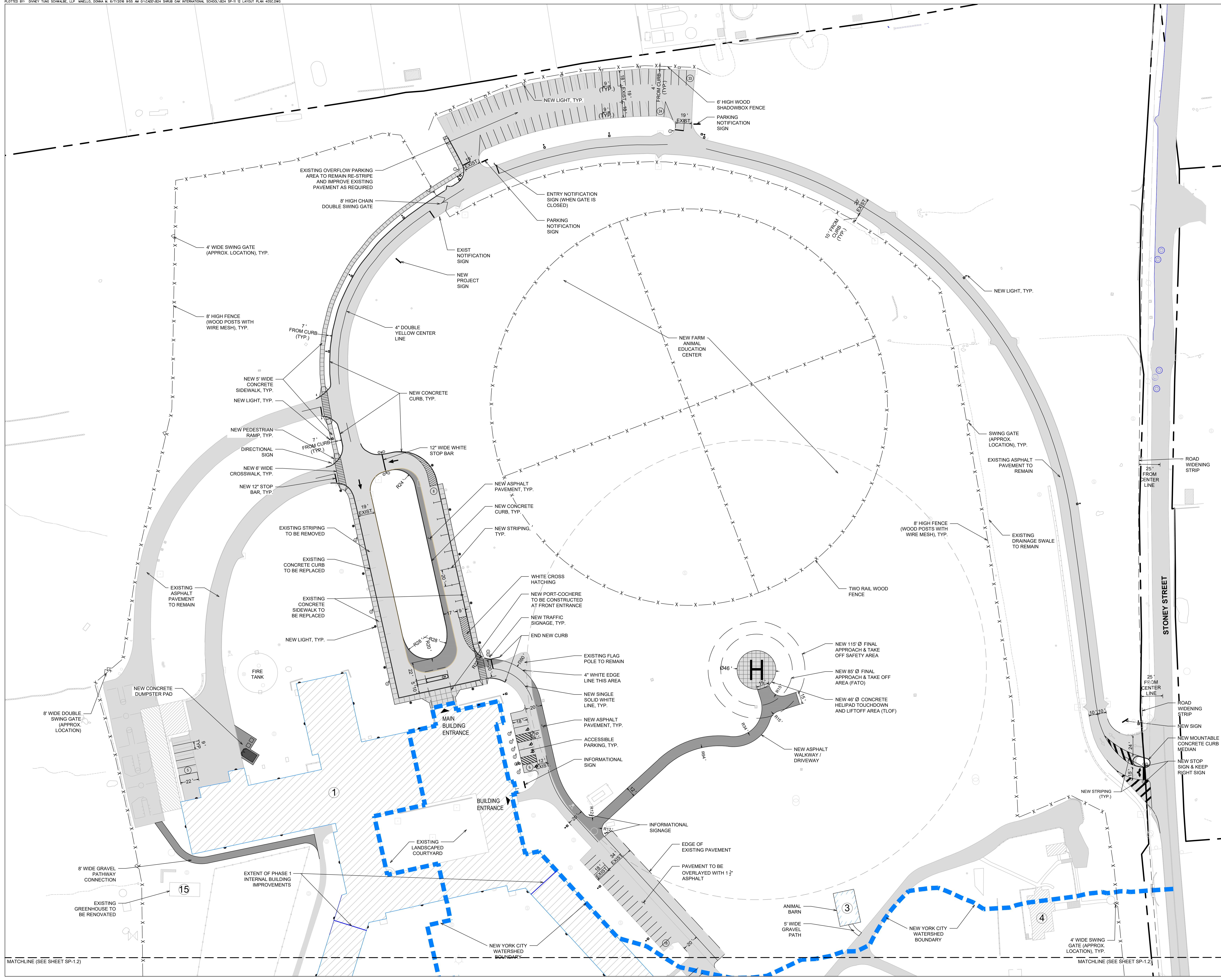

NOTE: ALL SITE DESIGN CONCEPTS AND INFORMATION INDICATED OR REPRESENTED BY THIS DRAWING ARE OWNED BY AND ARE THE PROPERTY OF DIVNEY TUNG SCHWALBE, LLP. THIS DRAWING WAS CREATED AND DEVELOPED FOR USE ON AND IN CONNECTION WITH THE SPECIFIED PROJECT INDICATED HEREON AND SHALL NOT BE USED BY OR DISCLOSED TO ANY PERSON OR ENTITY WHATSOEVER WITHOUT THE WRITTEN PERMISSION OF DIVNEY TUNG SCHWALBE, LLP.

WRITTEN DIMENSIONS ON THIS DRAWING SHALL HAVE PRECEDENCE OVER SCALED MEASUREMENTS. CONTRACTOR SHALL VERIFY AND BE RESPONSIBLE FOR ALL DIMENSIONS AND CONDITIONS ON THE JOB AND THIS OFFICE MUST BE NOTIFIED OF ANY VARIATIONS FROM DIMENSIONS AND CONDITIONS SHOWN BY THESE DRAWINGS.

LEGAL NOTICE: IT IS A VIOLATION OF ARTICLE 145 OF THE NEW YORK STATE EDUCATION LAW FOR ANY PERSON TO ALTER THIS DOCUMENT IN ANY WAY EXCEPT AS PROVIDED IN SECTION 7209 (2) ARTICLE 145, NEW YORK STATE EDUCATION LAW.

© Copyright Divney Tung Schwalbe, LLP 2018  
All rights reserved.

REVISIONS	NO.	DATE	ISSUE
	04/20/18		REVISED PER PLAN RETIREMENTS

**LAYOUT PLAN (PHASE 1 CONSTRUCTION)**

DRAWING TITLE: LAYOUT PLAN (PHASE 1 CONSTRUCTION)

DRAWN BY: SBK/RCC CHECKED BY: GMS  
PROJECT NO.: 824 DATE: 04/06/18  
DRAWING NO.: SP-1.1





# SHRUB OAK INTERNATIONAL SCHOOL

Town of Yorktown, New York

**OWNER / APPLICANT**  
 SHRUB OAK INTERNATIONAL SCHOOL  
 3151 Stoney Street  
 Shrub Oak, NY 10547

**PLANNER, CIVIL ENGINEER, LANDSCAPE ARCHITECT**  
**DIVNEY • TUNG • SCHWALBE**  
 Intelligent Land Use  
 Divney Tung Schwalbe, LLP  
 One North Broadway  
 White Plains, NY 10601  
 P: 914.428.0010  
 F: 914.428.0017

**ARCHITECT**  
 H2M ARCHITECTS + ENGINEERS, D.P.C.  
 538 Broad Hollow Road, 4th Floor  
 Melville, NY 11747

**ATTORNEY**  
 ZARIN & STEINMETZ  
 81 Main Street, Suite 415  
 White Plains, NY 10601

**SURVEYOR**  
 BADEY & WATSON SURVEYING & ENGINEERING, P.C.  
 3063 Route 9  
 Cold Spring, NY 10516

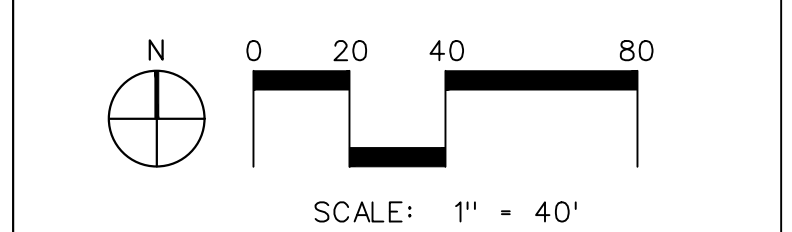

NOTE: ALL SITE DESIGN CONCEPTS AND INFORMATION INDICATED OR REPRESENTED BY THIS DRAWING ARE OWNED BY AND ARE THE PROPERTY OF DIVNEY TUNG SCHWALBE, LLP. THIS DRAWING WAS CREATED AND DEVELOPED FOR USE ON AND IN CONNECTION WITH THE SPECIFIED PROJECT INDICATED HEREON AND SHALL NOT BE USED BY OR DISCLOSED TO ANY PERSON OR ENTITY WHATSOEVER WITHOUT THE WRITTEN PERMISSION OF DIVNEY TUNG SCHWALBE, LLP.

WRITTEN DIMENSIONS ON THIS DRAWING SHALL HAVE PRECEDENCE OVER SCALED MEASUREMENTS. CONTRACTOR SHALL VERIFY AND BE RESPONSIBLE FOR ALL DIMENSIONS AND CONDITIONS ON THE JOB AND THIS OFFICE MUST BE NOTIFIED OF ANY VARIATIONS FROM DIMENSIONS AND CONDITIONS SHOWN BY THESE DRAWINGS.

LEGAL NOTICE: IT IS A VIOLATION OF ARTICLE 145 OF THE NEW YORK STATE EDUCATION LAW FOR ANY PERSON TO ALTER THIS DOCUMENT IN ANY WAY EXCEPT AS PROVIDED IN SECTION 7209 (2), ARTICLE 145, NEW YORK STATE EDUCATION LAW.

© Copyright Divney Tung Schwalbe, LLP 2018  
 All rights reserved.

NO.	DATE	ISSUE
04/20/18		REVISED PER PLAN RETIREMENTS

DRAWING TITLE:

## LAYOUT PLAN (PHASE 1 CONSTRUCTION)

DRAWN BY: SBK/RCC    CHECKED BY: GMS  
 PROJECT NO. 824    DATE: 04/06/18  
 DRAWING NO. SP-1.2



**SHRUB OAK INTERNATIONAL SCHOOL**  
Town of Yorktown, New York

**OWNER / APPLICANT**  
SHRUB OAK INTERNATIONAL SCHOOL  
3151 Stony Street  
Shrub Oak, NY 10547

**PLANNER, CIVIL ENGINEER, LANDSCAPE ARCHITECT**

**DIVNEY • TUNG • SCHWALBE**  
Intelligent Land Use

Divney Tung Schwalbe, LLP  
One North Broadway  
White Plains, NY 10601  
P: 914.428.0010  
F: 914.428.0017

**ARCHITECT**  
H2M ARCHITECTS + ENGINEERS, D.P.C.  
538 Broad Hollow Road, 4th Floor  
Melville, NY 11747

**ATTORNEY**  
ZARIN & STEINMETZ  
81 Main Street, Suite 415  
White Plains, NY 10601

**SURVEYOR**  
BADEY & WATSON SURVEYING & ENGINEERING, P.C.  
3063 Route 9  
Cold Spring, NY 10516

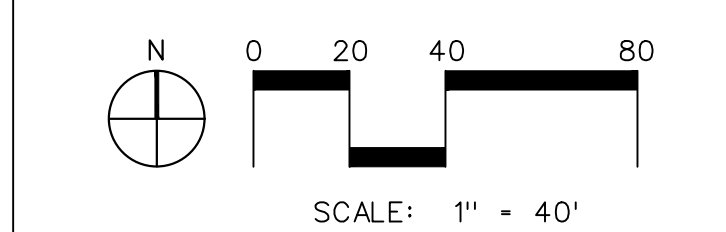
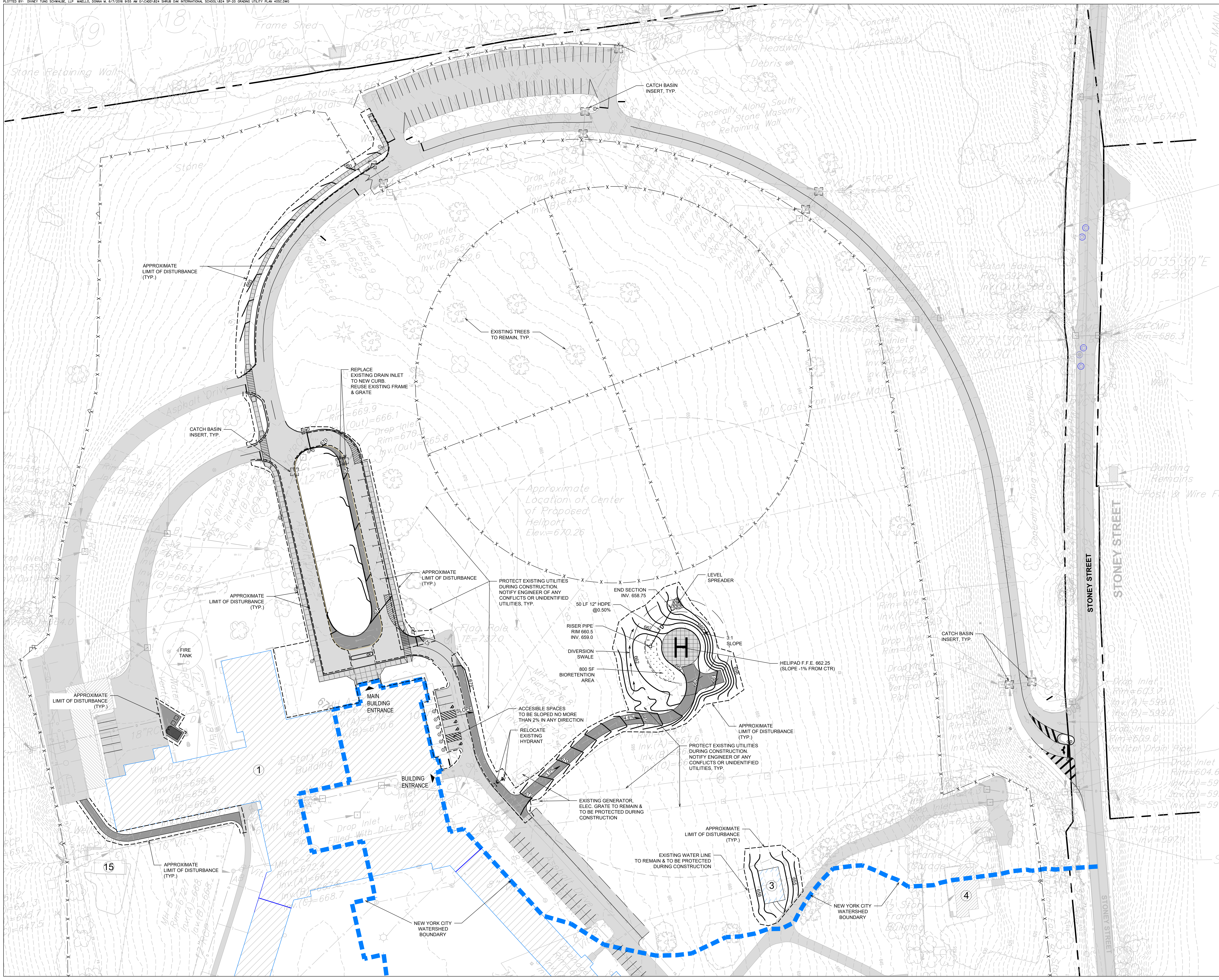

NOTE: ALL SITE DESIGN CONCEPTS AND INFORMATION INDICATED OR REPRESENTED BY THIS DRAWING ARE OWNED BY AND ARE THE PROPERTY OF DIVNEY TUNG SCHWALBE, LLP. THIS DRAWING WAS CREATED AND DEVELOPED FOR USE ON, AND IN CONNECTION WITH, THE SPECIFIED PROJECT INDICATED HEREON AND SHALL NOT BE USED BY OR DISCLOSED TO ANY PERSON OR ENTITY WHATSOEVER WITHOUT THE WRITTEN PERMISSION OF DIVNEY TUNG SCHWALBE, LLP.

WRITTEN DIMENSIONS ON THIS DRAWING SHALL HAVE PRECEDENCE OVER SCALED MEASUREMENTS. CONTRACTOR SHALL VERIFY AND BE RESPONSIBLE FOR ALL DIMENSIONS AND CONDITIONS ON THE JOB AND THIS OFFICE MUST BE NOTIFIED OF ANY VARIATIONS FROM DIMENSIONS AND CONDITIONS SHOWN BY THESE DRAWINGS.

LEGAL NOTICE: IT IS A VIOLATION OF ARTICLE 145 OF THE NEW YORK STATE EDUCATION LAW FOR ANY PERSON TO ALTER THIS DOCUMENT IN ANY WAY EXCEPT AS PROVIDED IN SECTION 7209 (2), ARTICLE 145, NEW YORK STATE EDUCATION LAW.

© Copyright Divney Tung Schwalbe, LLP 2018  
All rights reserved.

REVISIONS	NO.	DATE	ISSUE
	04/20/18		REVISED PER PLAN RETIREMENTS

**SITE GRADING AND UTILITY PLAN (PHASE 1 CONSTRUCTION)**

DRAWING TITLE:

DRAWN BY: RCC CHECKED BY: GMS  
PROJECT NO.: 824 DATE: 04/06/18  
DRAWING NO.: SP-2.0



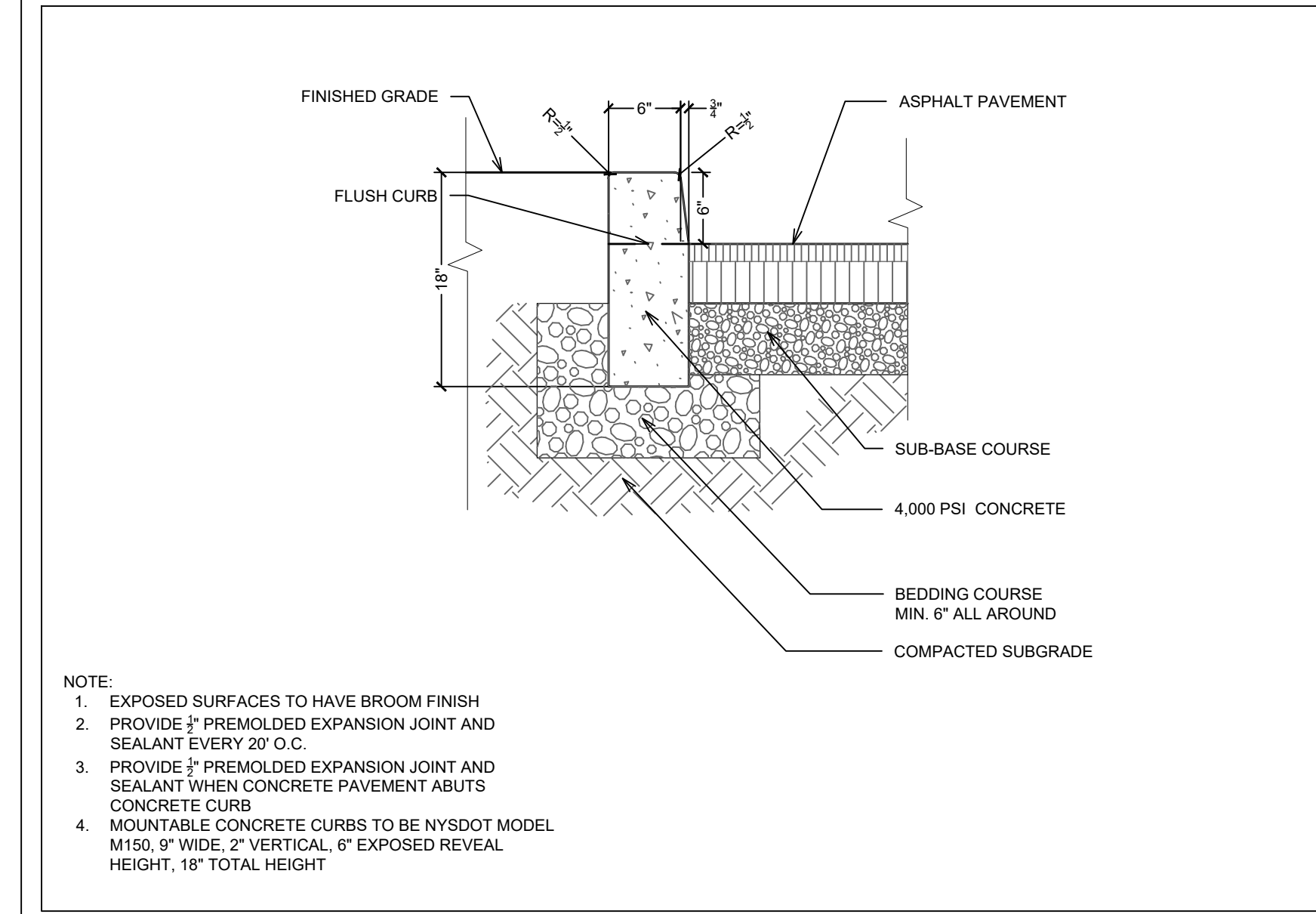

CONCRETE CURB SCALE: N.T.S. 1

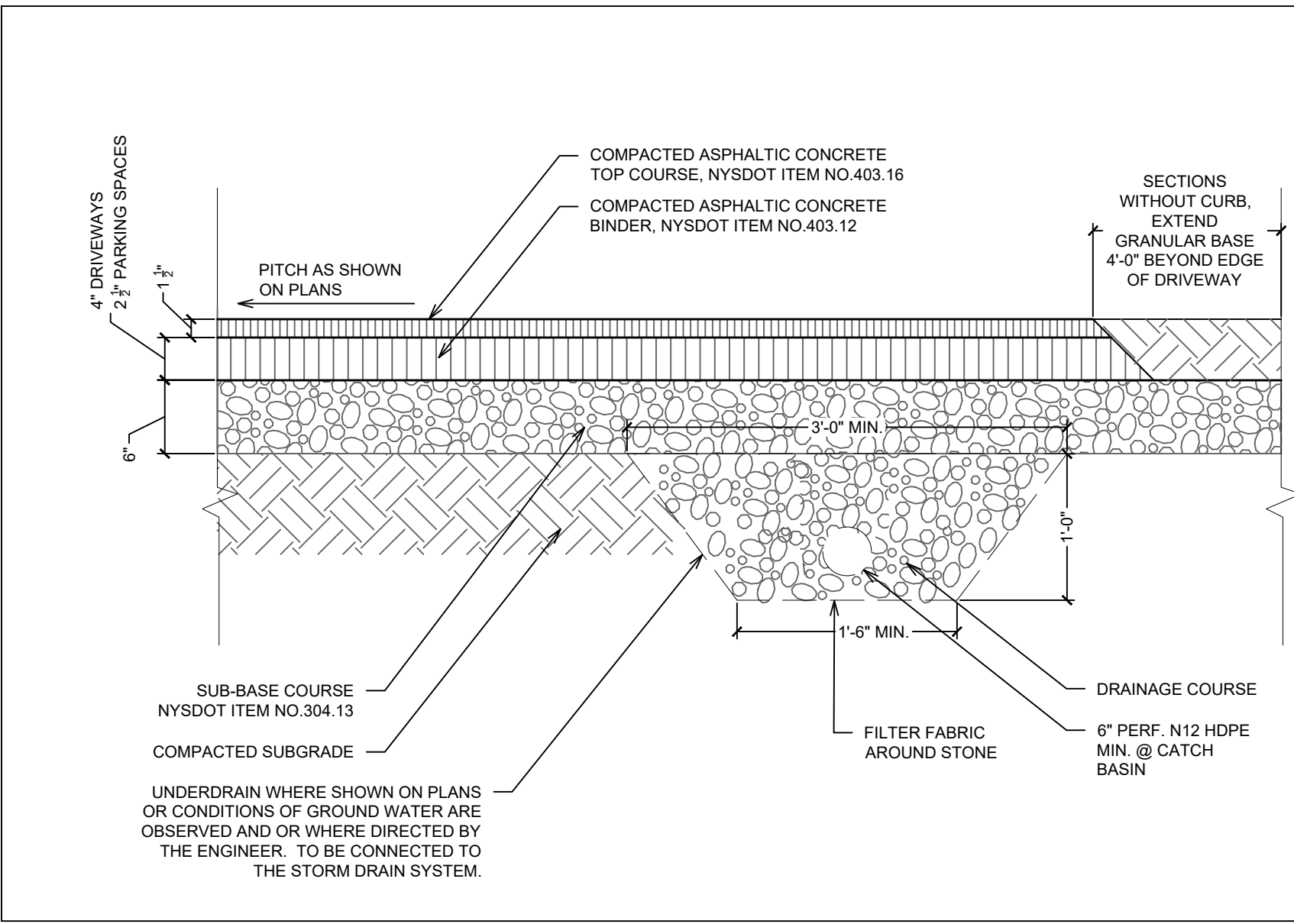

NEW ASPHALT PAVEMENT SCALE: N.T.S. 2

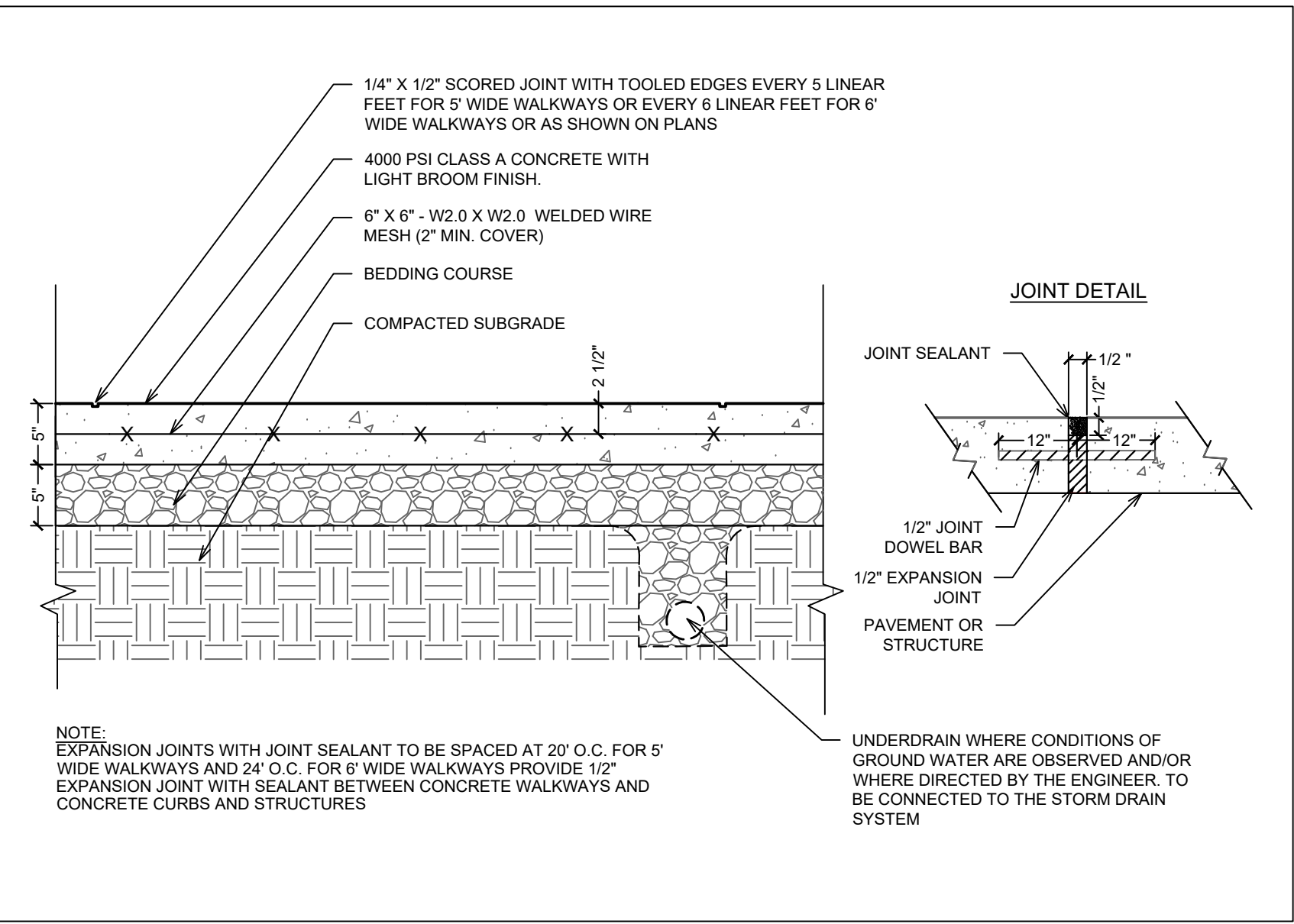

CONCRETE PAVEMENT (SIDEWALK) SCALE: N.T.S. 3

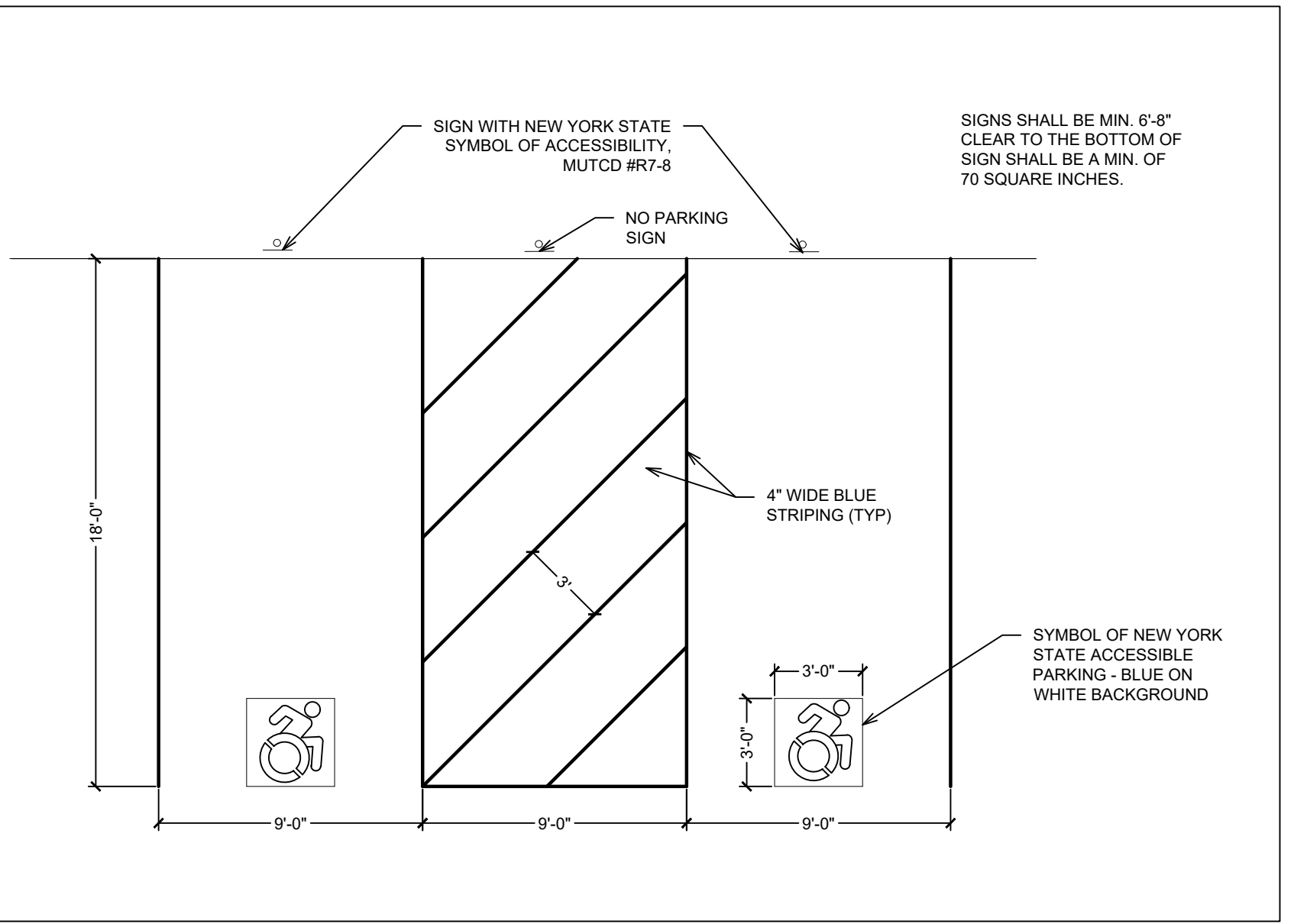

ACCESSIBLE PARKING SCALE: N.T.S. 4

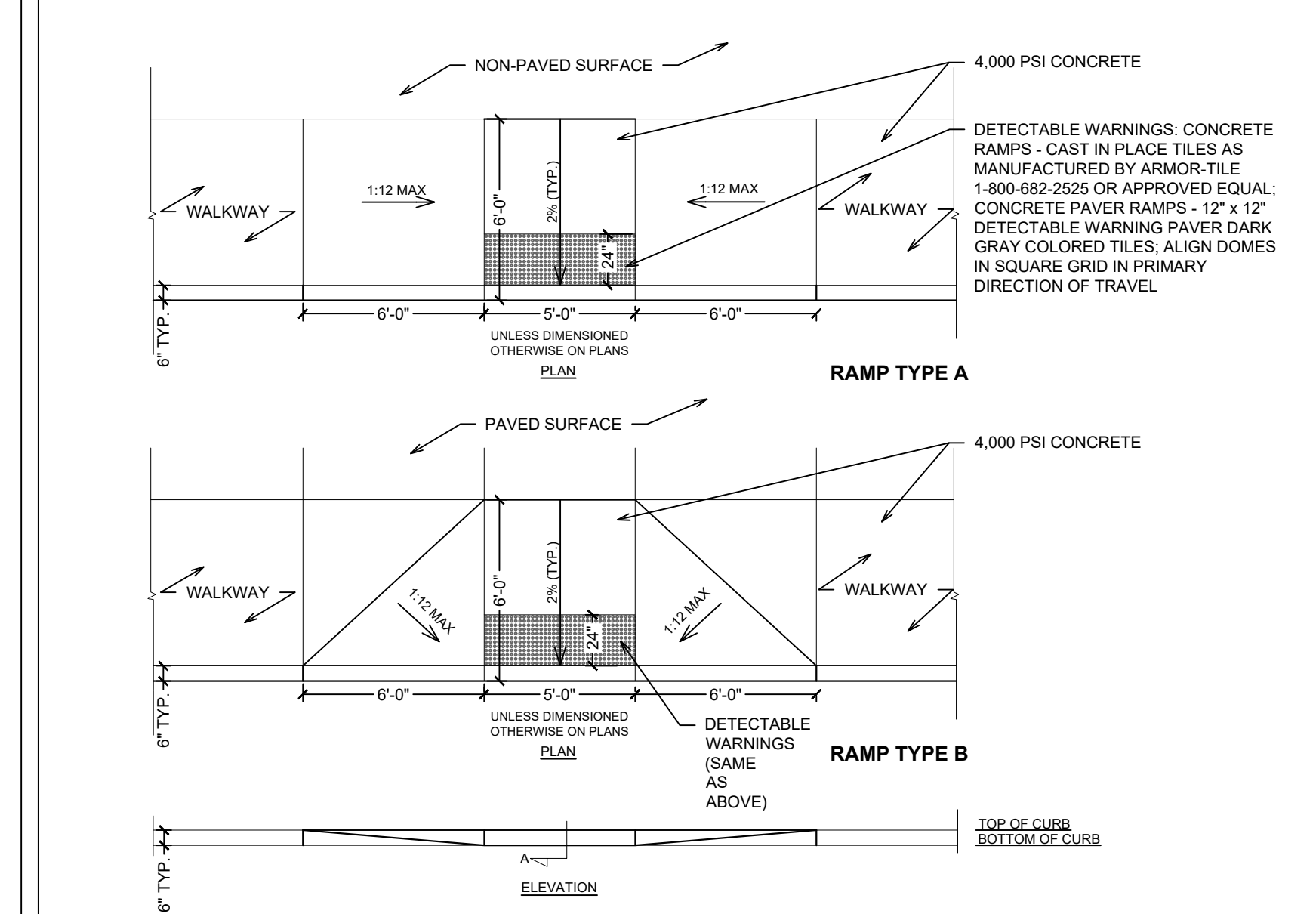

RAMP TYPE A and RAMP TYPE B SCALE: N.T.S. 5

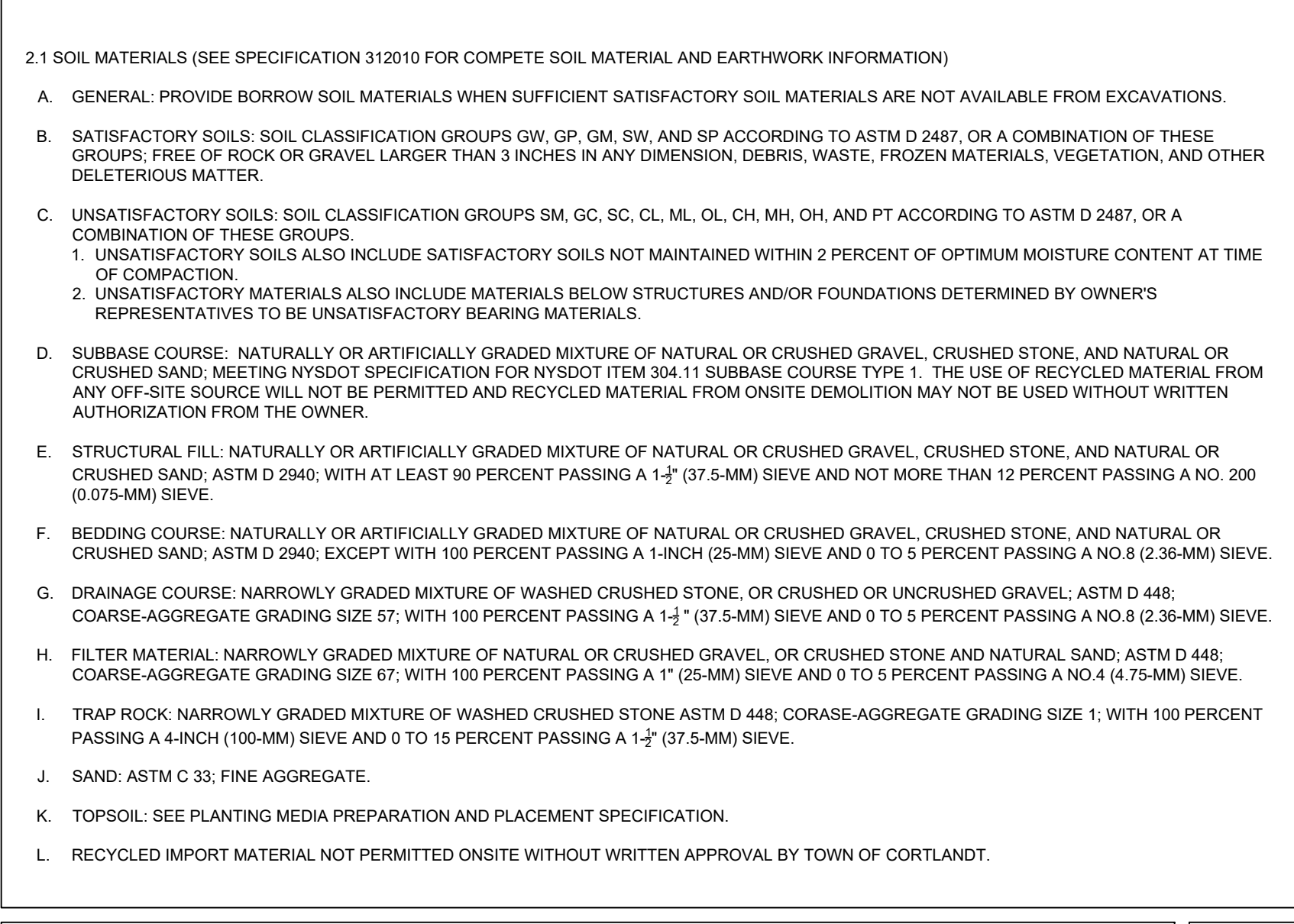

SOIL MATERIALS SCALE: N.T.S. 6

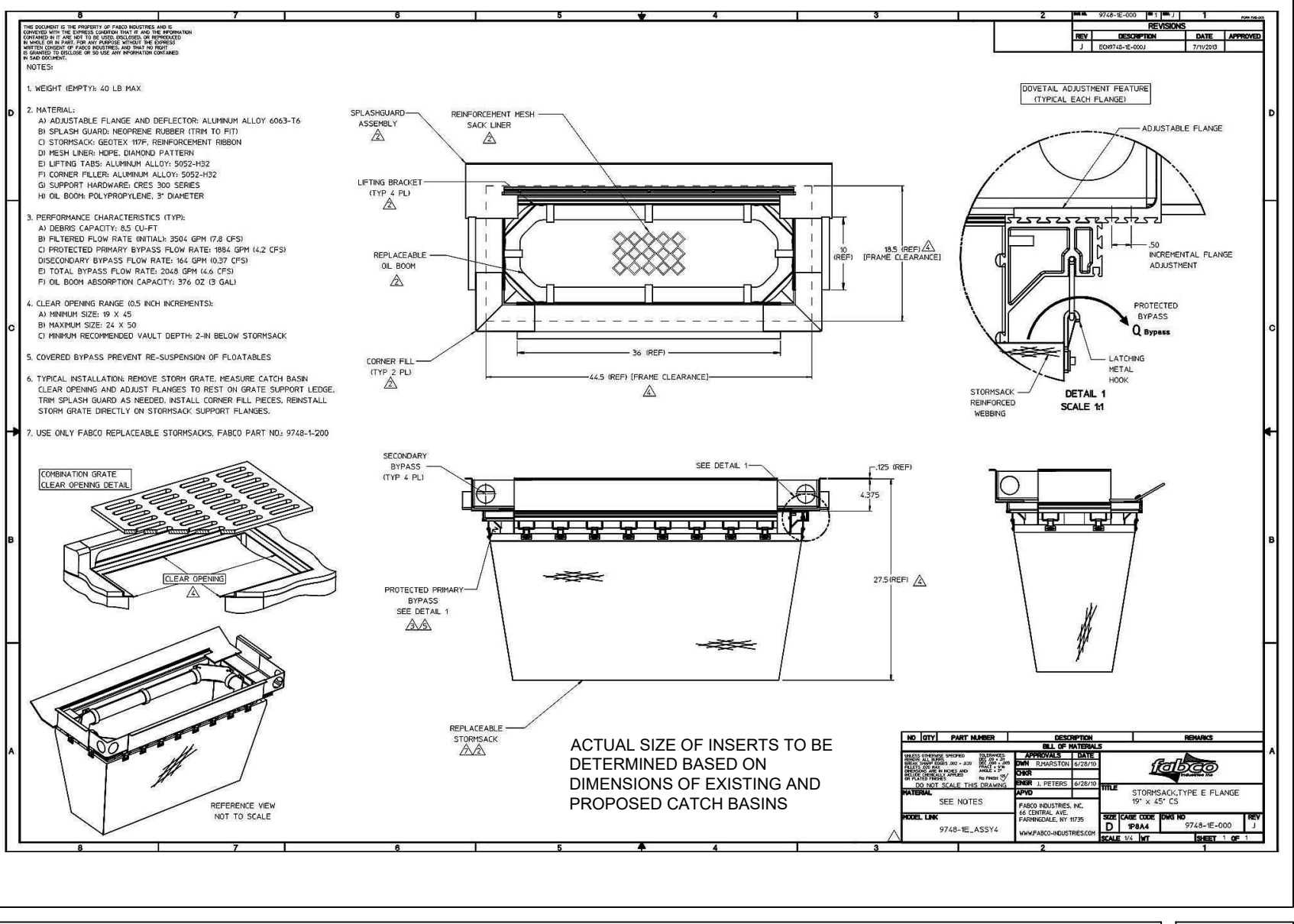

CATCH BASIN INSERT SCALE: N.T.S. 7

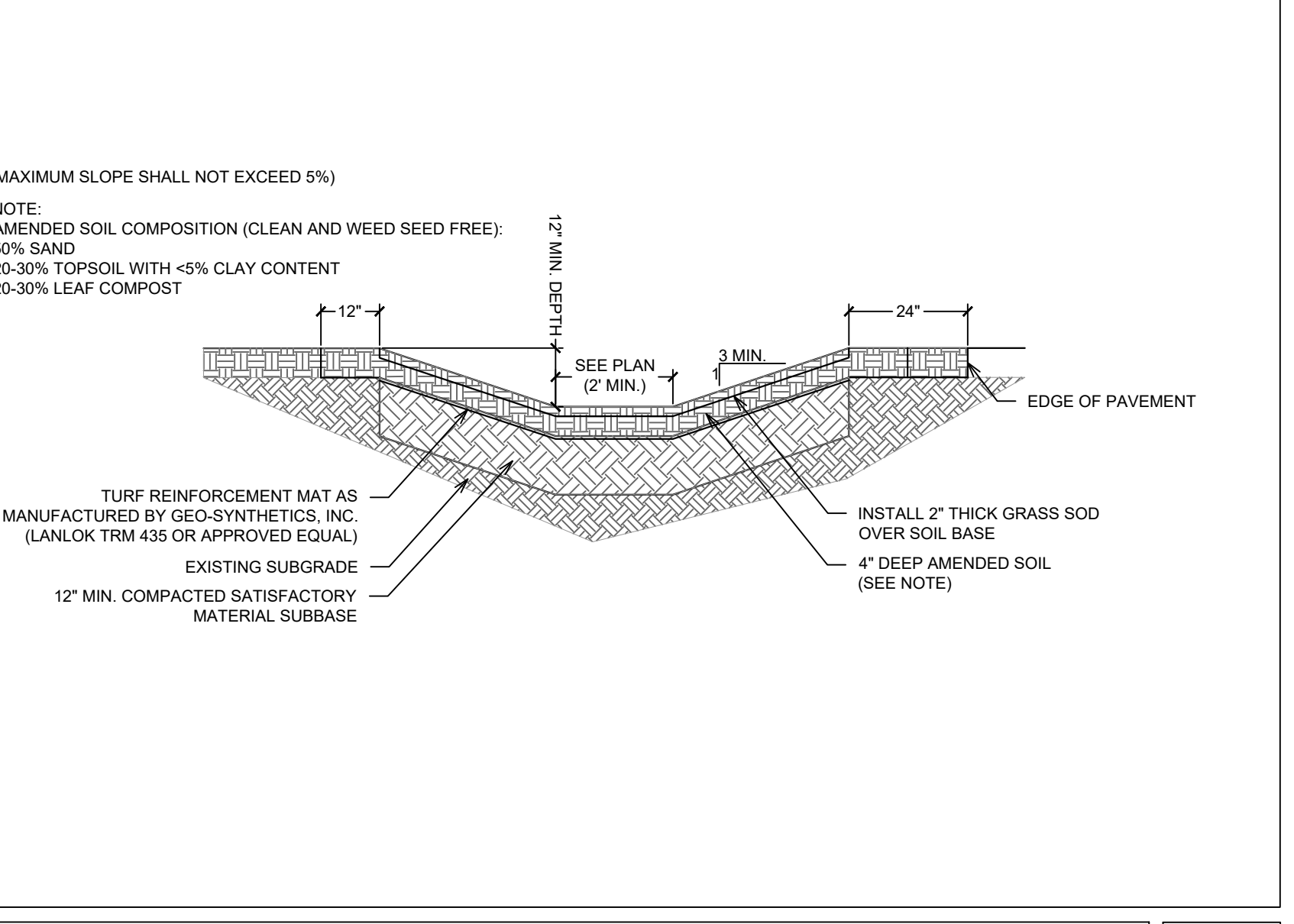

GRASS SWALE SCALE: N.T.S. 8

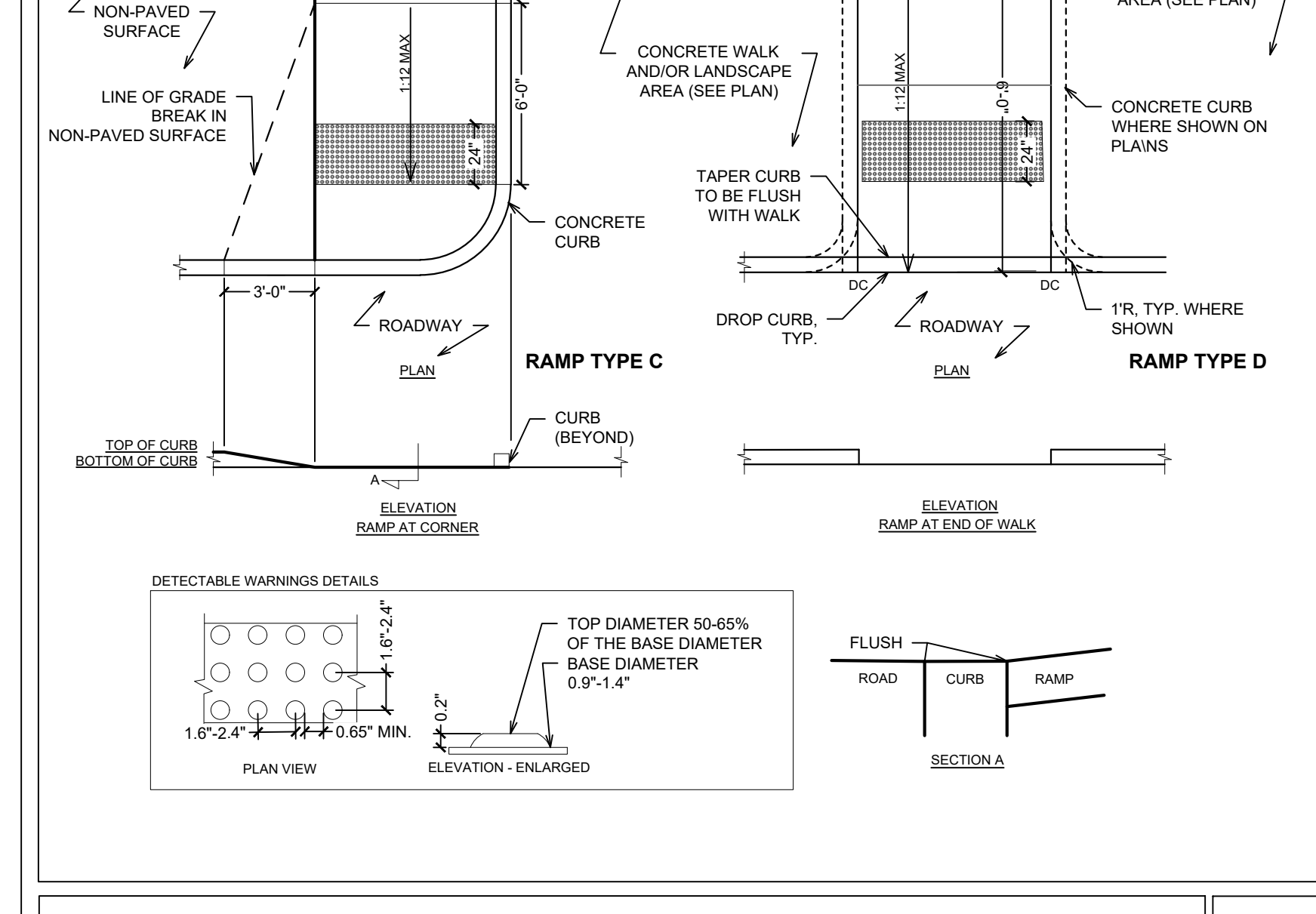

PEDESTRIAN RAMPS SCALE: N.T.S. 9

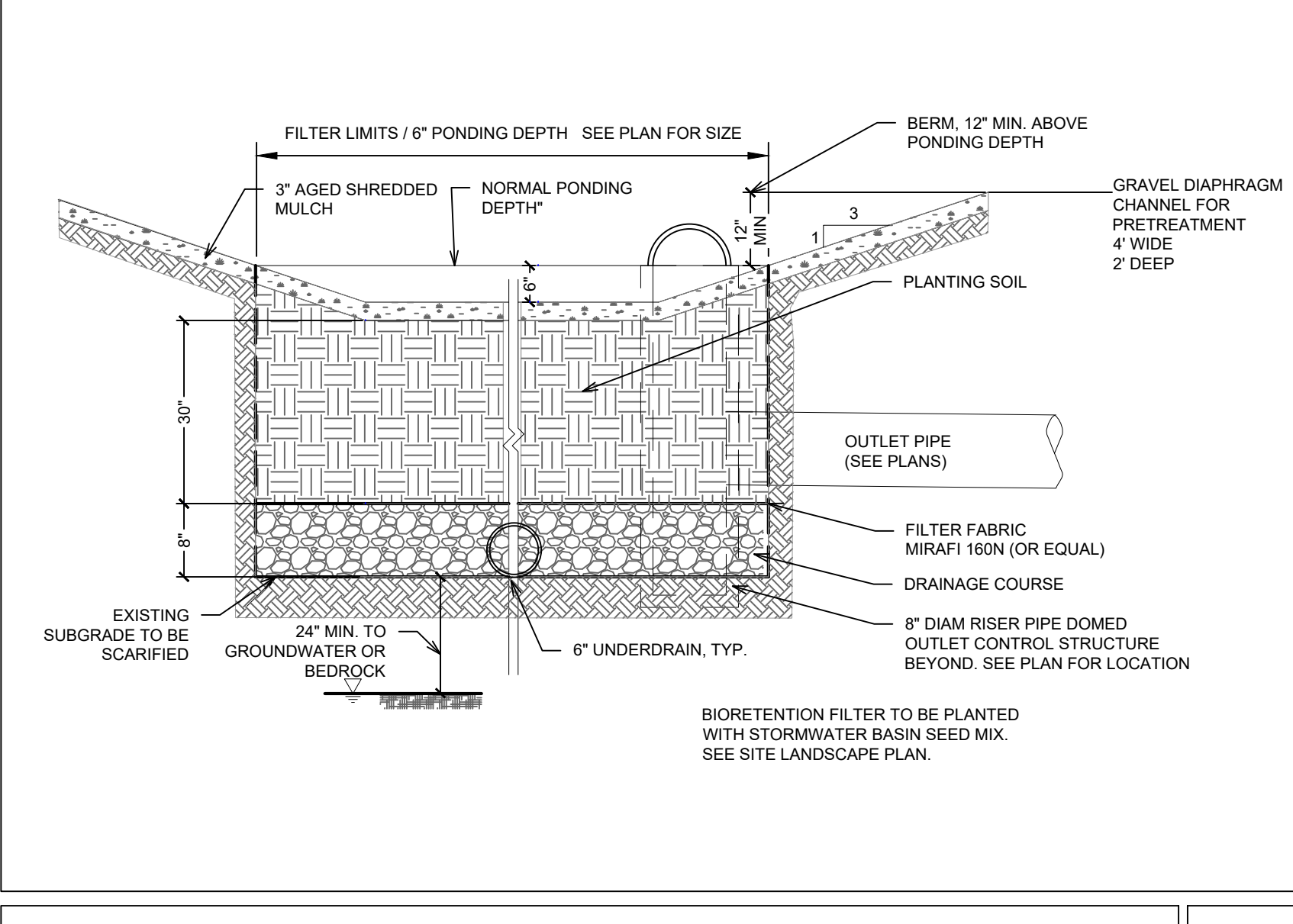

STORMWATER BIORETENTION FILTER SCALE: N.T.S. 10

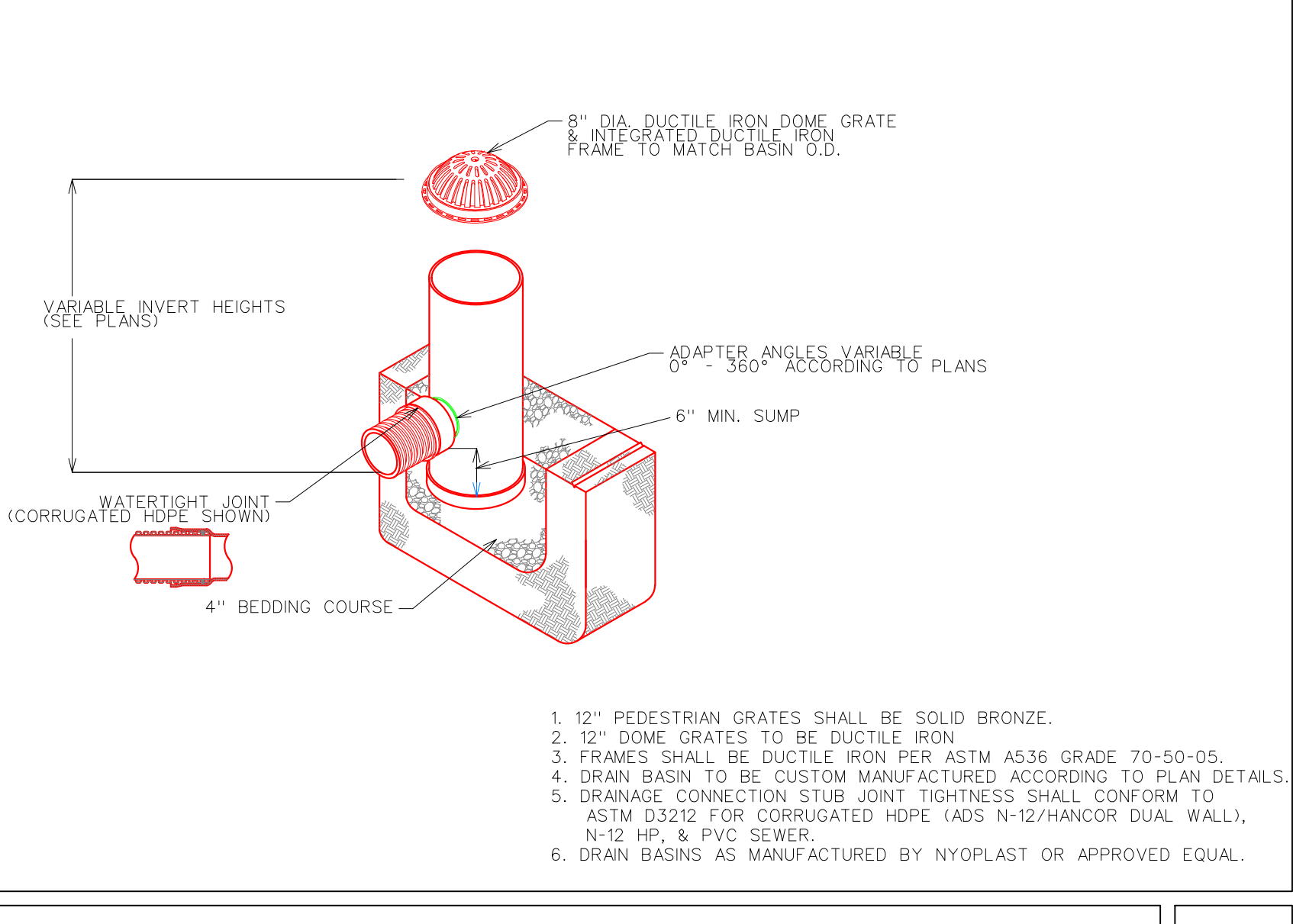

OUTLET CONTROL STRUCTURE SCALE: N.T.S. 11

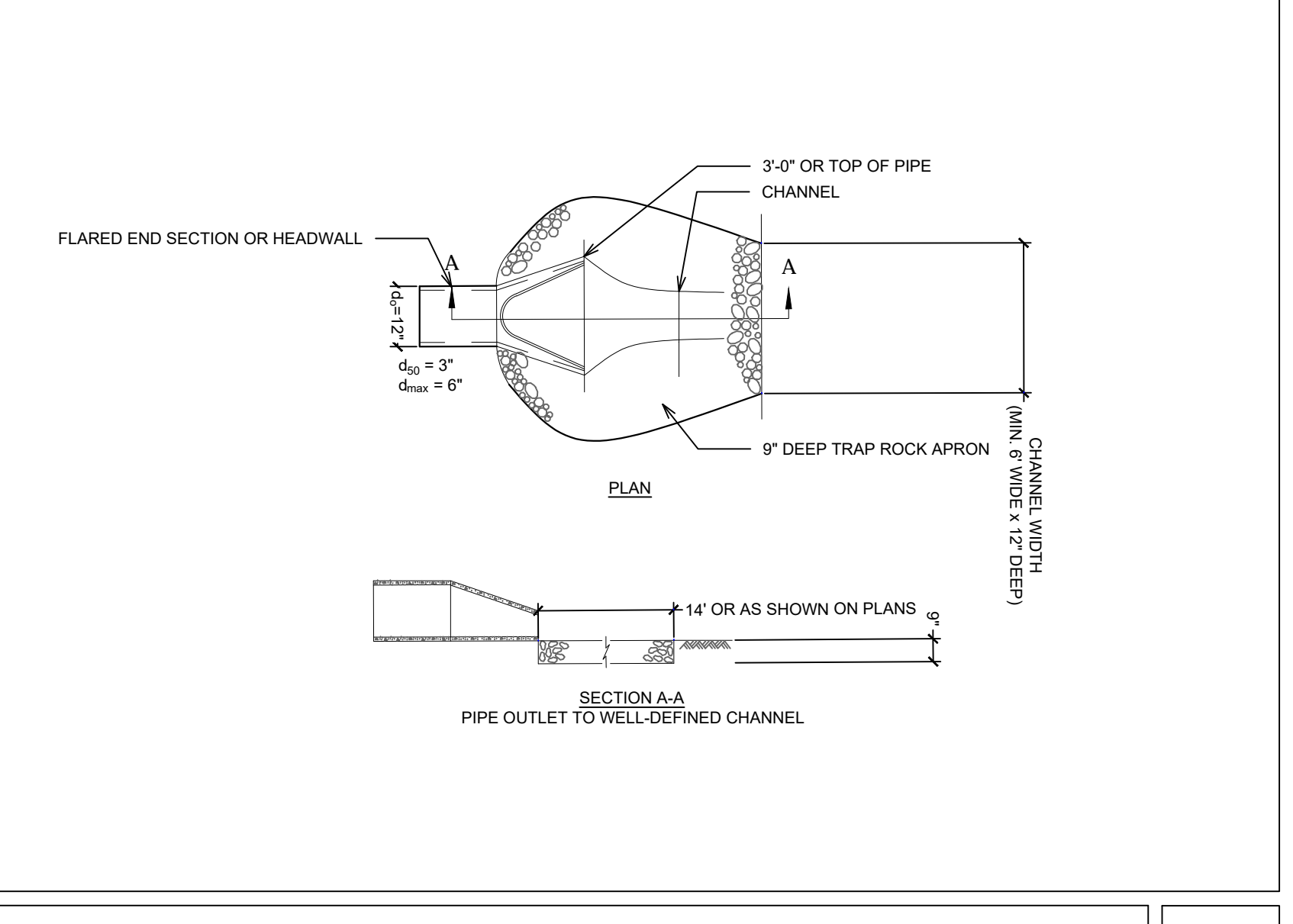

END SECTION ENERGY DISSIPATOR SCALE: N.T.S. 12

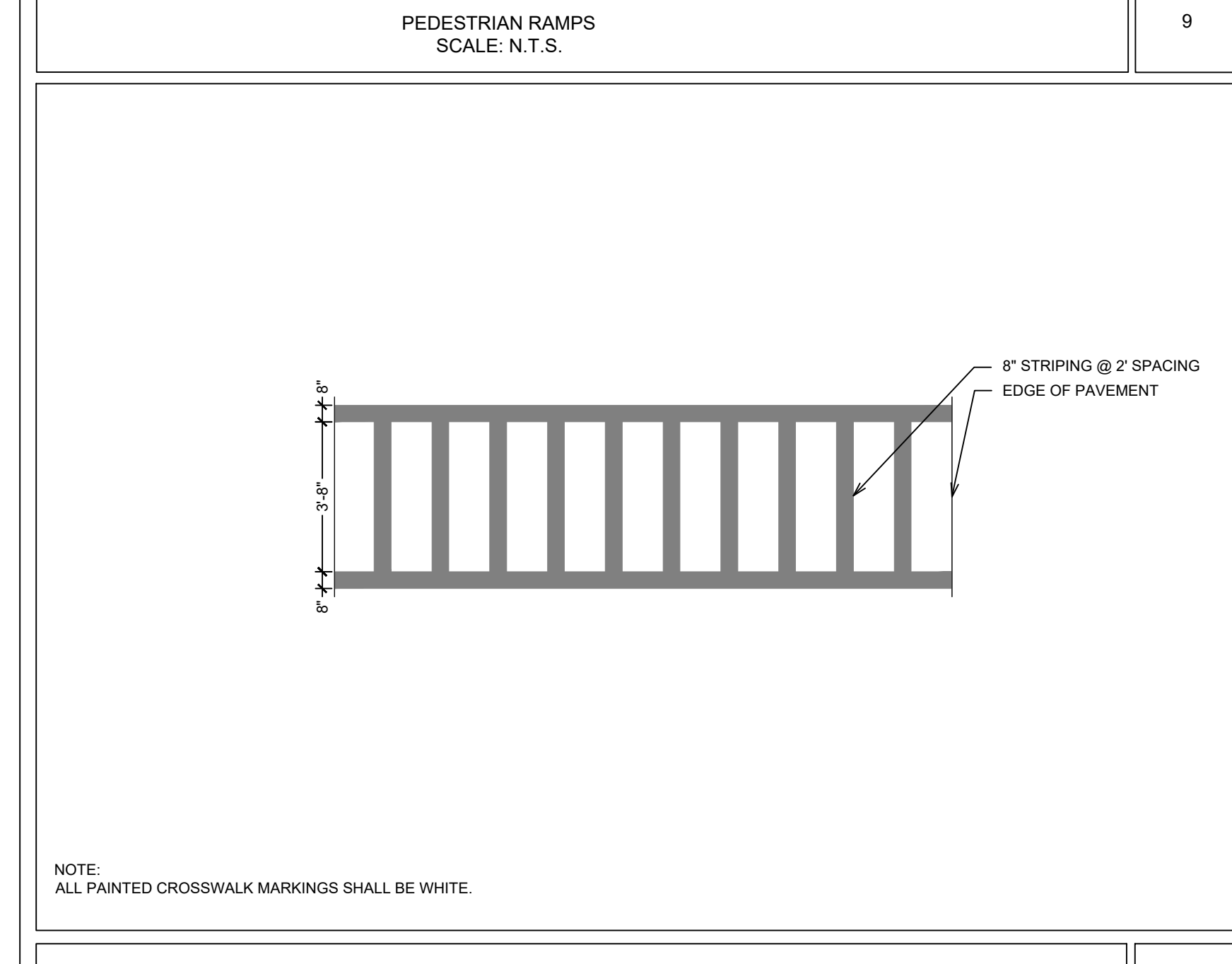

PEDESTRIAN CROSSWALK SCALE: N.T.S. 13

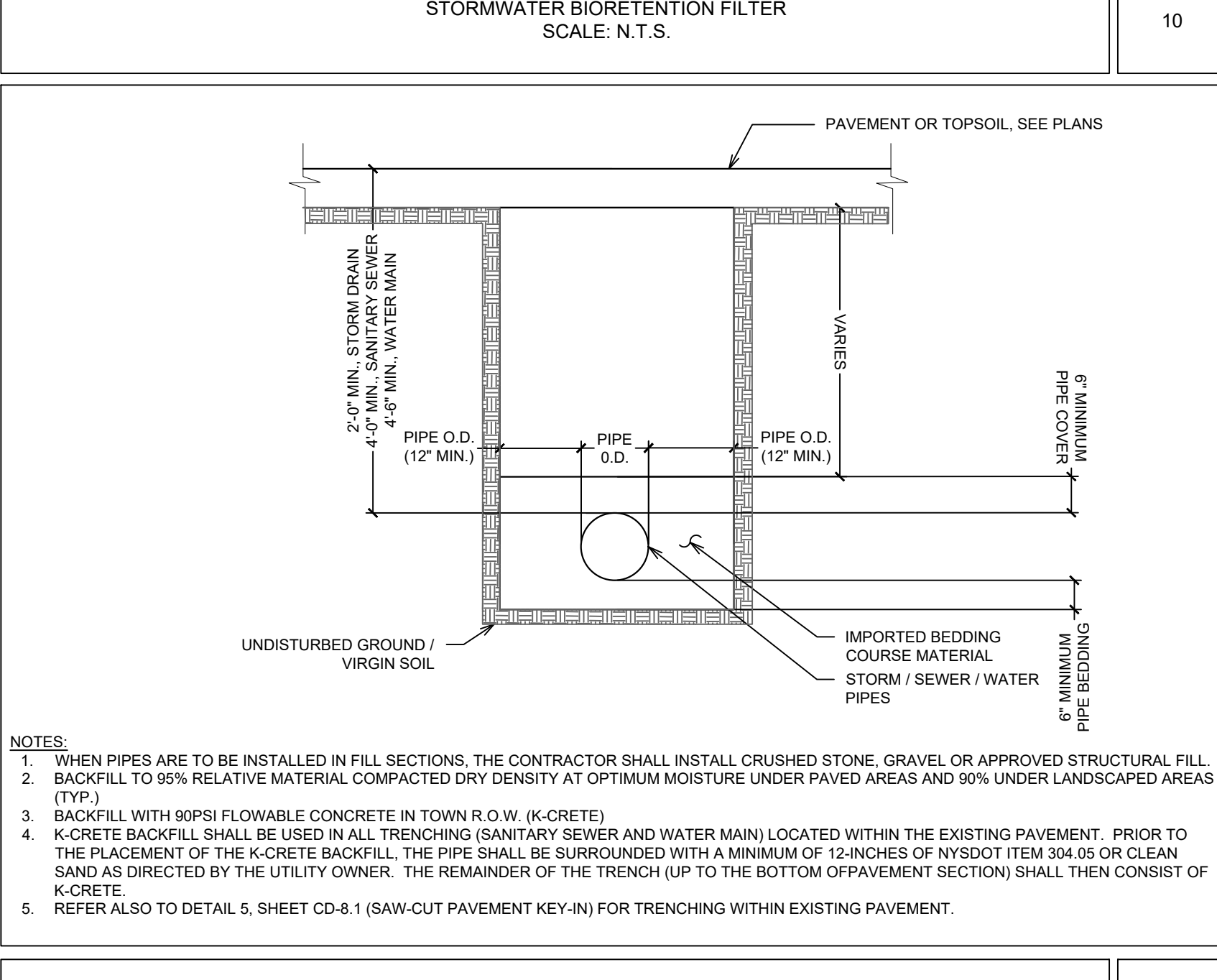

TRENCH DETAIL (STORM / SEWER / WATER) SCALE: N.T.S. 14

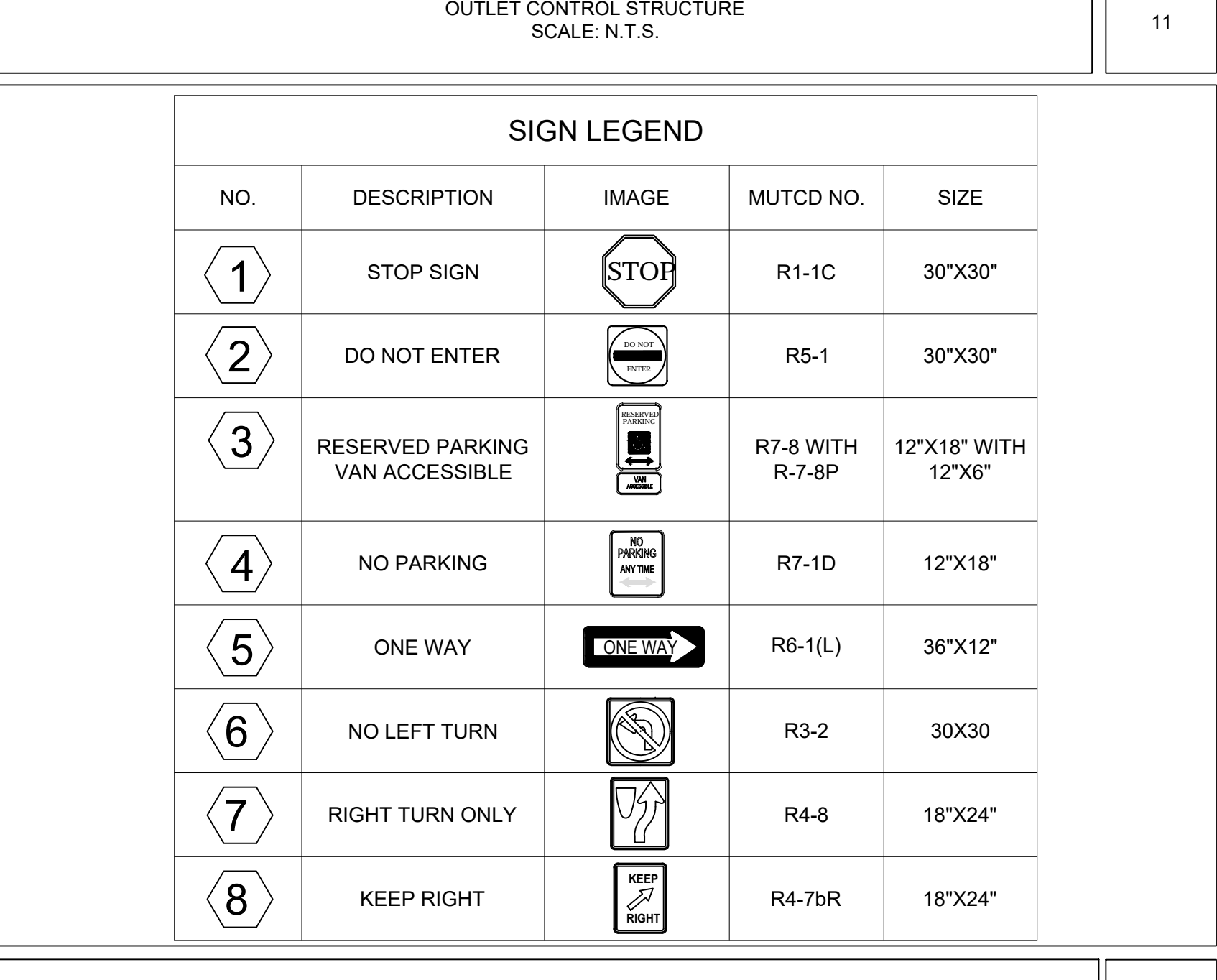

SIGN SCHEDULE SCALE: N.T.S. 15

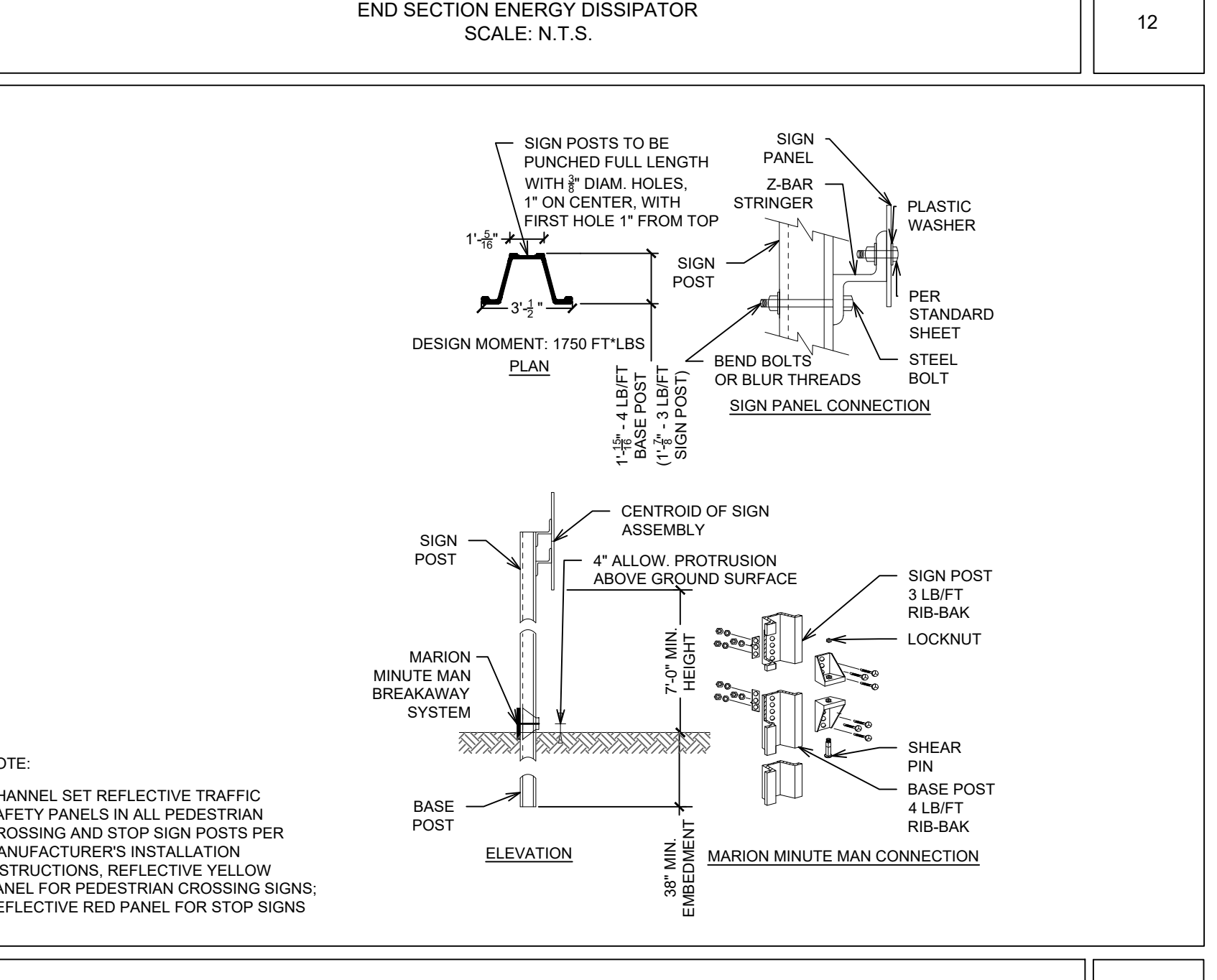

SIGNAGE SCALE: N.T.S. 15

**SHRUB OAK INTERNATIONAL SCHOOL**  
Town of Yorktown, New York

**OWNER / APPLICANT**  
SHRUB OAK INTERNATIONAL SCHOOL  
3151 Stony Street  
Shrub Oak, NY 10547

**PLANNER, CIVIL ENGINEER, LANDSCAPE ARCHITECT**

**DIVNEY • TUNG • SCHWALBE**  
Intelligent Land Use

Divney Tung Schwalbe, LLP  
One North Broadway  
White Plains, NY 10601  
P: 914.428.0010  
F: 914.428.0017

**ARCHITECT**  
H2M ARCHITECTS + ENGINEERS, D.P.C.  
538 Broad Hollow Road, 4th Floor  
Melville, NY 11747

**ATTORNEY**  
ZARIN & STEINMETZ  
81 Main Street, Suite 415  
White Plains, NY 10601

**SURVEYOR**  
BADLEY & WATSON SURVEYING & ENGINEERING, P.C.  
3063 Route 9  
Cold Spring, NY 10516

NOTE: ALL SITE DESIGN CONCEPTS AND INFORMATION INDICATED OR REPRESENTED BY THIS DRAWING ARE OWNED BY AND ARE THE PROPERTY OF DIVNEY TUNG SCHWALBE, LLP. THIS DRAWING WAS CREATED AND DEVELOPED FOR USE ON AND IN CONNECTION WITH THE SPECIFIED PROJECT INDICATED HEREON AND SHALL NOT BE USED BY OR DISCLOSED TO ANY PERSON OR ENTITY WHATSOEVER WITHOUT THE WRITTEN PERMISSION OF DIVNEY TUNG SCHWALBE, LLP.

WRITTEN DIMENSIONS ON THIS DRAWING SHALL HAVE PRECEDENCE OVER SCALED MEASUREMENTS. CONTRACTOR SHALL VERIFY AND BE RESPONSIBLE FOR ALL DIMENSIONS AND CONDITIONS ON THE JOB AND THIS OFFICE MUST BE NOTIFIED OF ANY VARIATIONS FROM DIMENSIONS AND CONDITIONS SHOWN BY THESE DRAWINGS.

LEGAL NOTICE: IT IS A VIOLATION OF ARTICLE 146 OF THE NEW YORK STATE EDUCATION LAW FOR ANY PERSON TO ALTER THIS DOCUMENT IN ANY WAY EXCEPT AS PROVIDED IN SECTION 7209 (2), ARTICLE 145, NEW YORK STATE EDUCATION LAW.

© Copyright Divney Tung Schwalbe, LLP 2018  
All rights reserved.

REVISIONS	NO.	DATE	ISSUE
	04/20/18		REVISED PER PLAN REFINEMENTS

**SITE AND UTILITY DETAILS (PHASE 1 CONSTRUCTION)**

DRAWN BY: SBK CHECKED BY: GMS  
PROJECT NO: 824 DATE: 04/06/18  
DRAWING NO:

**SP-4.1**







**SHRUB OAK INTERNATIONAL SCHOOL**  
Town of Yorktown, New York

**OWNER / APPLICANT**  
SHRUB OAK INTERNATIONAL SCHOOL  
3151 Stony Street  
Shrub Oak, NY 10547

**PLANNER, CIVIL ENGINEER, LANDSCAPE ARCHITECT**

**DIVNEY • TUNG • SCHWALBE**  
Intelligent Land Use

Divney Tung Schwalbe, LLP  
One North Broadway  
White Plains, NY 10601  
P: 914.428.0010  
F: 914.428.0017

**ARCHITECT**  
H2M ARCHITECTS + ENGINEERS, D.P.C.  
538 Broad Hollow Road, 4th Floor  
Melville, NY 11747

**ATTORNEY**  
ZARIN & STEINMETZ  
81 Main Street, Suite 415  
White Plains, NY 10601

**SURVEYOR**  
BADEY & WATSON SURVEYING & ENGINEERING, P.C.  
3063 Route 9  
Cold Spring, NY 10516

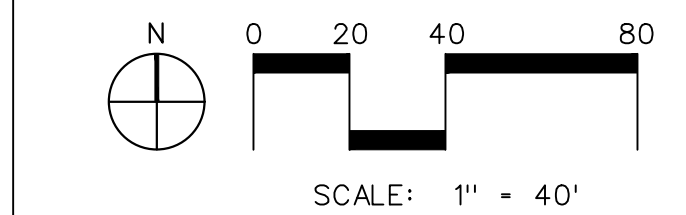
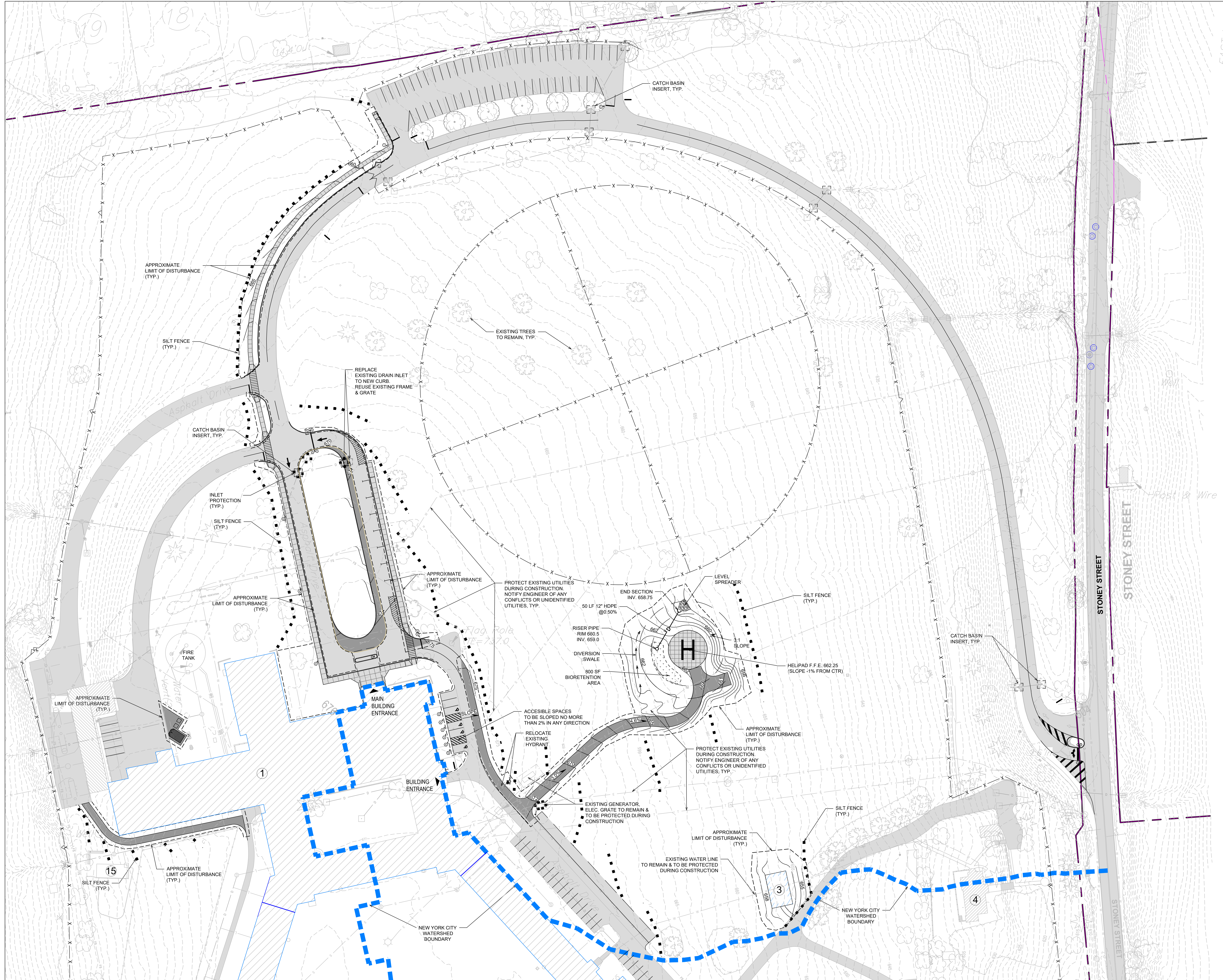

NOTE: ALL SITE DESIGN CONCEPTS AND INFORMATION INDICATED OR REPRESENTED BY THIS DRAWING ARE OWNED BY AND ARE THE PROPERTY OF DIVNEY TUNG SCHWALBE, LLP. THIS DRAWING WAS CREATED AND DEVELOPED FOR USE ON, AND IN CONNECTION WITH, THE SPECIFIED PROJECT INDICATED HEREON AND SHALL NOT BE USED BY OR DISCLOSED TO ANY PERSON OR ENTITY WHATSOEVER WITHOUT THE WRITTEN PERMISSION OF DIVNEY TUNG SCHWALBE, LLP.

WRITTEN DIMENSIONS ON THIS DRAWING SHALL HAVE PRECEDENCE OVER SCALED MEASUREMENTS. CONTRACTOR SHALL VERIFY AND BE RESPONSIBLE FOR ALL DIMENSIONS AND CONDITIONS ON THE JOB AND THIS OFFICE MUST BE NOTIFIED OF ANY VARIATIONS FROM DIMENSIONS AND CONDITIONS SHOWN BY THESE DRAWINGS.

LEGAL NOTICE: IT IS A VIOLATION OF ARTICLE 145 OF THE NEW YORK STATE EDUCATION LAW FOR ANY PERSON TO ALTER THIS DOCUMENT IN ANY WAY EXCEPT AS PROVIDED IN SECTION 7209 (2), ARTICLE 145, NEW YORK STATE EDUCATION LAW.

© Copyright Divney Tung Schwalbe, LLP 2018  
All rights reserved.

REVISIONS	NO.	DATE	ISSUE
	04/20/18		REVISED PER PLAN RETIREMENTS

DRAWING TITLE:

**EROSION AND SEDIMENT CONTROL PLAN (PHASE 1 CONSTRUCTION)**

	DRAWN BY: RCC	CHECKED BY: GMS
	PROJECT NO.: 824	DATE: 04/06/18
	DRAWING NO.:	
	<b>SP-5.1</b>	



# SHRUB OAK INTERNATIONAL SCHOOL

Town of Yorktown, New York

**OWNER / APPLICANT**  
SHRUB OAK INTERNATIONAL SCHOOL  
3151 Stony Street  
Shrub Oak, NY 10547

**PLANNER, CIVIL ENGINEER, LANDSCAPE ARCHITECT**

**DIVNEY • TUNG • SCHWALBE**  
Intelligent Land Use

Divney Tung Schwalbe, LLP  
One North Broadway  
White Plains, NY 10601  
P: 914.428.0010  
F: 914.428.0017

**ARCHITECT**  
H2M ARCHITECTS + ENGINEERS, D.P.C.  
538 Broad Hollow Road, 4th Floor  
Melville, NY 11747

**ATTORNEY**  
ZARIN & STEINMETZ  
81 Main Street, Suite 415  
White Plains, NY 10601

**SURVEYOR**  
BADEY & WATSON SURVEYING & ENGINEERING, P.C.  
3063 Route 9  
Cold Spring, NY 10516

**NOTE:**  
1. POINT BY POINT CALCULATIONS SHOWN INCLUDE A LIGHT LOSS FACTOR OF 0.85

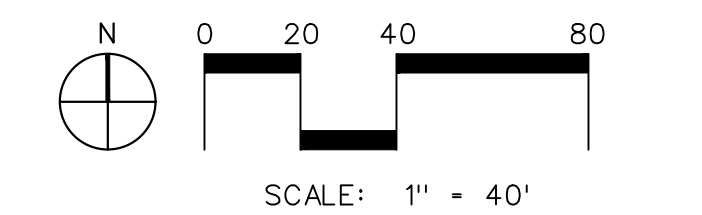
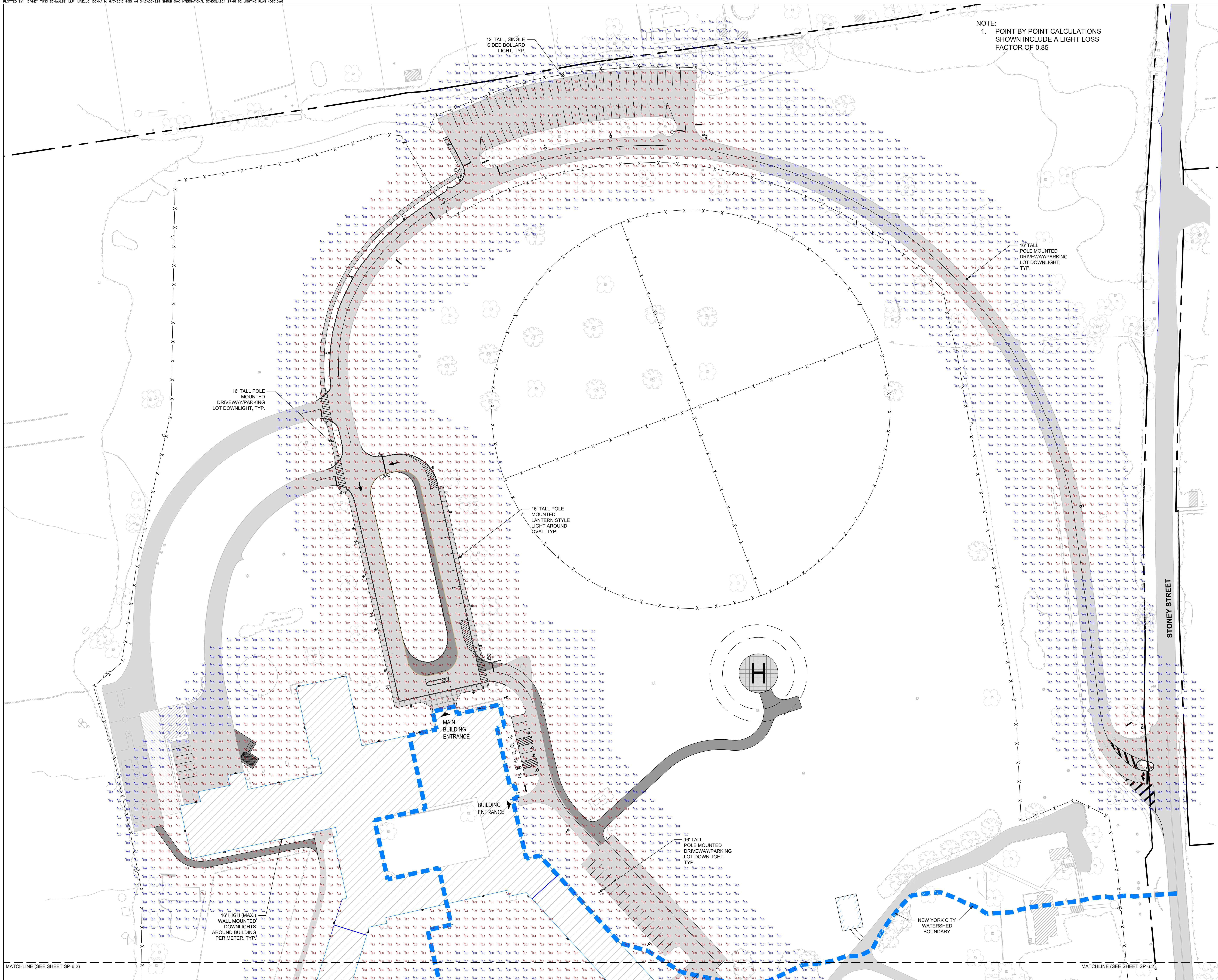

NOTE: ALL SITE DESIGN CONCEPTS AND INFORMATION INDICATED OR REPRESENTED BY THIS DRAWING ARE OWNED BY AND ARE THE PROPERTY OF DIVNEY TUNG SCHWALBE, LLP. THIS DRAWING WAS CREATED AND DEVELOPED FOR USE ON AND IN CONNECTION WITH THE SPECIFIED PROJECT INDICATED HEREON AND SHALL NOT BE USED BY OR DISCLOSED TO ANY PERSON OR ENTITY WHATSOEVER WITHOUT THE WRITTEN PERMISSION OF DIVNEY TUNG SCHWALBE, LLP.

WRITTEN DIMENSIONS ON THIS DRAWING SHALL HAVE PRECEDENCE OVER SCALED MEASUREMENTS. CONTRACTOR SHALL VERIFY AND BE RESPONSIBLE FOR ALL DIMENSIONS AND CONDITIONS ON THE JOB AND THIS OFFICE MUST BE NOTIFIED OF ANY VARIATIONS FROM DIMENSIONS AND CONDITIONS SHOWN BY THESE DRAWINGS.

LEGAL NOTICE: IT IS A VIOLATION OF ARTICLE 145 OF THE NEW YORK STATE EDUCATION LAW FOR ANY PERSON TO ALTER THIS DOCUMENT IN ANY WAY EXCEPT AS PROVIDED IN SECTION 7209 (2), ARTICLE 145, NEW YORK STATE EDUCATION LAW.

© Copyright Divney Tung Schwalbe, LLP 2018  
All rights reserved.

NO.	DATE	ISSUE
04/20/18		REVISED PER PLAN RETIREMENTS

**DRAWING TITLE:**  
**SITE LIGHTING PLAN  
(PHASE 1 CONSTRUCTION)**

DRAWN BY: SBK/RCC CHECKED BY: GMS  
PROJECT NO.: 824 DATE: 04/06/18  
DRAWING NO.: SP-6.1



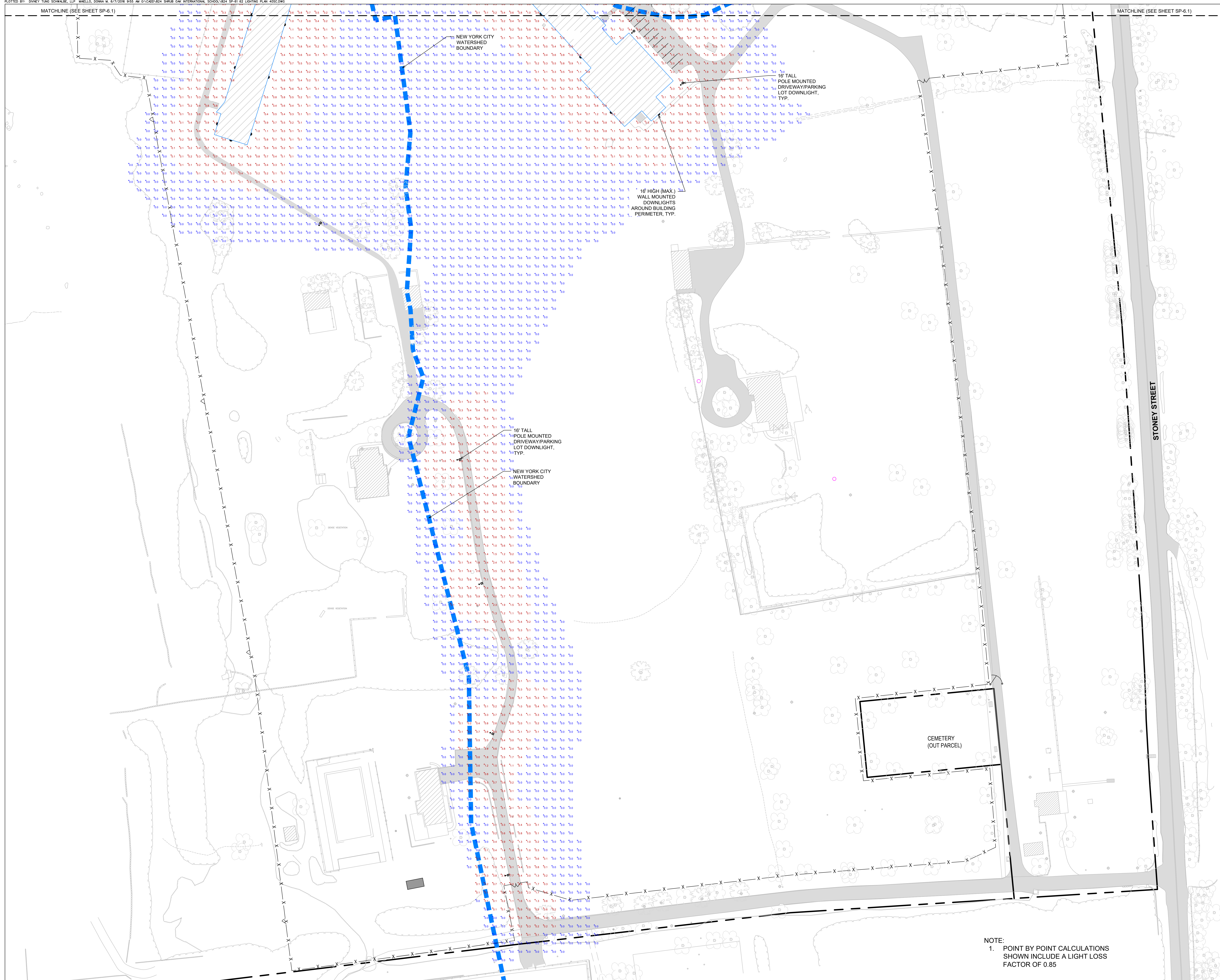

**SHRUB OAK INTERNATIONAL SCHOOL**  
Town of Yorktown, New York

**OWNER / APPLICANT**  
SHRUB OAK INTERNATIONAL SCHOOL  
3151 Stoney Street  
Shrub Oak, NY 10547

**PLANNER, CIVIL ENGINEER, LANDSCAPE ARCHITECT**

**DIVNEY • TUNG • SCHWALBE**  
Intelligent Land Use

Divney Tung Schwalbe, LLP  
One North Broadway  
White Plains, NY 10601  
P: 914.428.0010  
F: 914.428.0017

**ARCHITECT**  
H2M ARCHITECTS + ENGINEERS, D.P.C.  
538 Broad Hollow Road, 4th Floor  
Melville, NY 11747

**ATTORNEY**  
ZARIN & STEINMETZ  
81 Main Street, Suite 415  
White Plains, NY 10601

**SURVEYOR**  
BADEY & WATSON SURVEYING & ENGINEERING, P.C.  
3063 Route 9  
Cold Spring, NY 10516

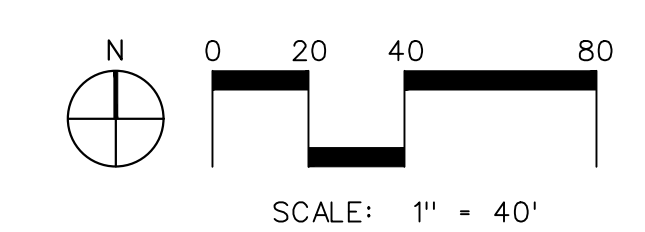

NOTE: ALL SITE DESIGN CONCEPTS AND INFORMATION INDICATED OR REPRESENTED BY THIS DRAWING ARE OWNED BY AND ARE THE PROPERTY OF DIVNEY TUNG SCHWALBE, LLP. THIS DRAWING WAS CREATED AND DEVELOPED FOR USE ON AND IN CONNECTION WITH THE SPECIFIED PROJECT INDICATED HEREON AND SHALL NOT BE USED BY OR DISCLOSED TO ANY PERSON OR ENTITY WHATSOEVER WITHOUT THE WRITTEN PERMISSION OF DIVNEY TUNG SCHWALBE, LLP.

WRITTEN DIMENSIONS ON THIS DRAWING SHALL HAVE PRECEDENCE OVER SCALED MEASUREMENTS. CONTRACTOR SHALL VERIFY AND BE RESPONSIBLE FOR ALL DIMENSIONS AND CONDITIONS ON THE JOB AND THIS OFFICE MUST BE NOTIFIED OF ANY VARIATIONS FROM DIMENSIONS AND CONDITIONS SHOWN BY THESE DRAWINGS.

LEGAL NOTICE: IT IS A VIOLATION OF ARTICLE 145 OF THE NEW YORK STATE EDUCATION LAW FOR ANY PERSON TO ALTER THIS DOCUMENT IN ANY WAY EXCEPT AS PROVIDED IN SECTION 7209 (2), ARTICLE 145, NEW YORK STATE EDUCATION LAW.

© Copyright Divney Tung Schwalbe, LLP 2018  
All rights reserved.

REVISIONS	NO.	DATE	ISSUE
	04/20/18		REVISED PER PLAN RETIREMENTS

DRAWING TITLE:

**SITE LIGHTING PLAN (PHASE 1 CONSTRUCTION)**

	DRAWN BY:	SBK/RCC	CHECKED BY:	GMS
	PROJECT NO.:	824	DATE:	04/06/18
	DRAWING NO.:			
	<b>SP-6.2</b>			

NOTE:  
1. POINT BY POINT CALCULATIONS SHOWN INCLUDE A LIGHT LOSS FACTOR OF 0.85