

RECEIVED  
PLANNING DEPARTMENT  
AUG 25 2023  
TOWN OF YORKTOWN

1 EAST ELEVATION  
SCALE: 3/32" = 1'-0"

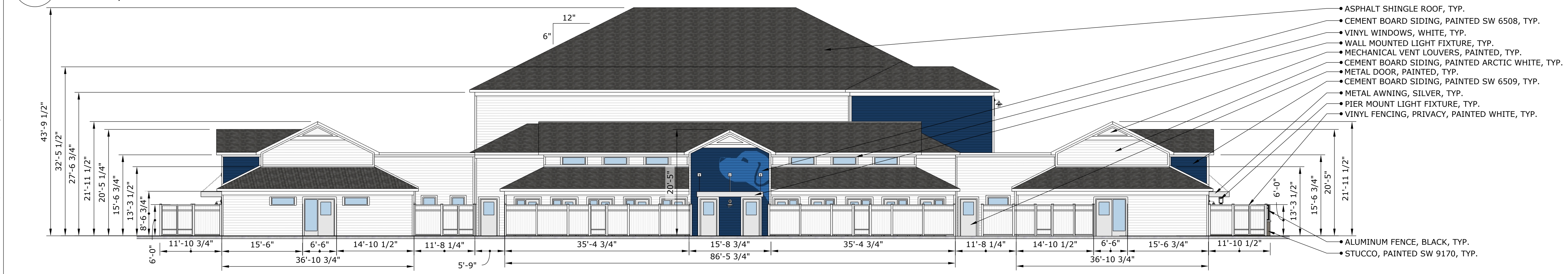

2 SOUTH ELEVATION  
SCALE: 3/32" = 1'-0"

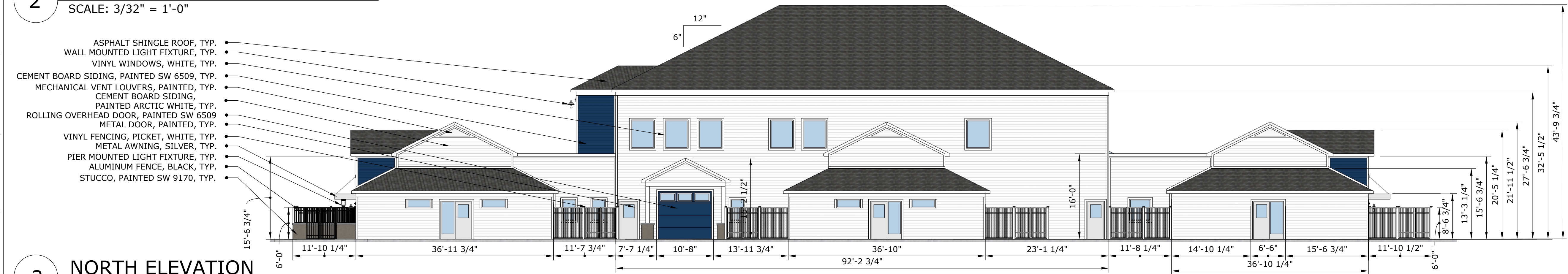

3 NORTH ELEVATION  
SCALE: 3/32" = 1'-0"



4 WEST ELEVATION  
SCALE: 3/32" = 1'-0"

**NOT FOR CONSTRUCTION**

THIS DESIGN DRAWING IS PROVIDED BY THE DESIGN CONSULTANT. CONSTRUCTION DOCUMENTS TO BE COMPLETED BY THE ARCHITECT OF RECORD AS REQUIRED BY LOCAL AUTHORITIES.

**GUIDING EYES FOR THE BLIND  
KENNEL BUILDING**  
3241 CROMPOD RD.  
YORKTOWN HEIGHTS, NY  
GUIDING EYES FOR THE BLIND  
Copyright, 2021, BDA ARCHITECTURE P.C.

**EXTERIOR ELEVATIONS  
WITH FENCING**

INITIALS	DATE	REVISION	COMMENTS

REV.#	DATE	REVISION	COMMENTS

REVIEWS
BDA DSGN REV.
BDA TECH REV.

GEB KENNEL  
PROJECT NO.: 2254  
DRAWN:  
DATE: 6/30/23  
**A201**  
OF

**BDA**  
BDA Architecture, P.C.  
Building Design for Animals, LLC  
901 Lambertson Pl. NE  
Albuquerque, NM 87107  
Tel: (505) 888-9111  
Fax: (505) 888-9111  
Email: info@bdaarc.com  
The documents transmitted herein are the sole  
Intellectual Property of BDA Architecture, P.C. Any use,  
reuse, or reproduction in any form without the express  
written consent of, and compensation to, BDA  
Architecture is a Violation of Federal Law.

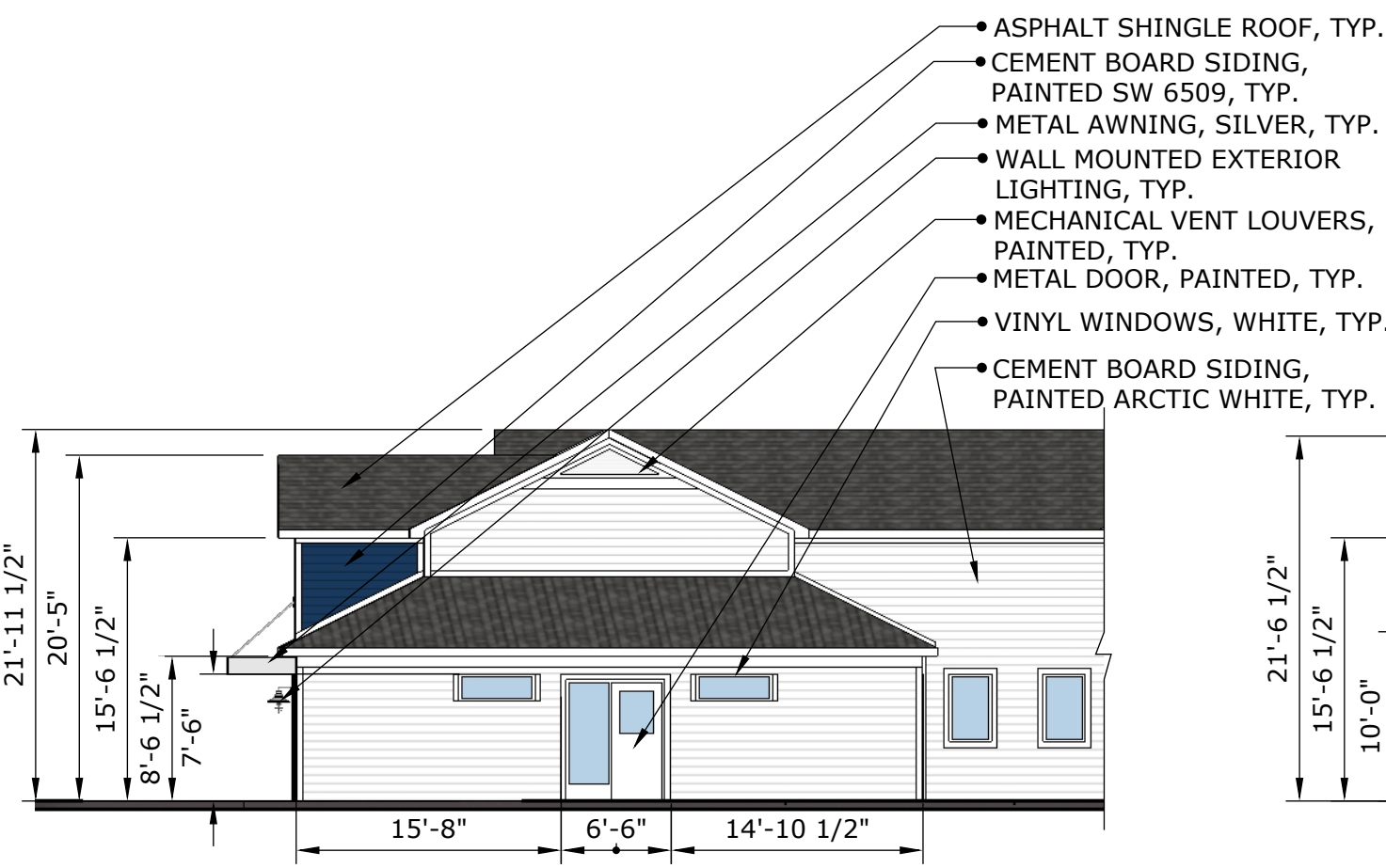

**1** EXTERIOR ELEVATION, EAST VIEW, TOWARD POD #5  
SCALE: 3/32" = 1'-0"

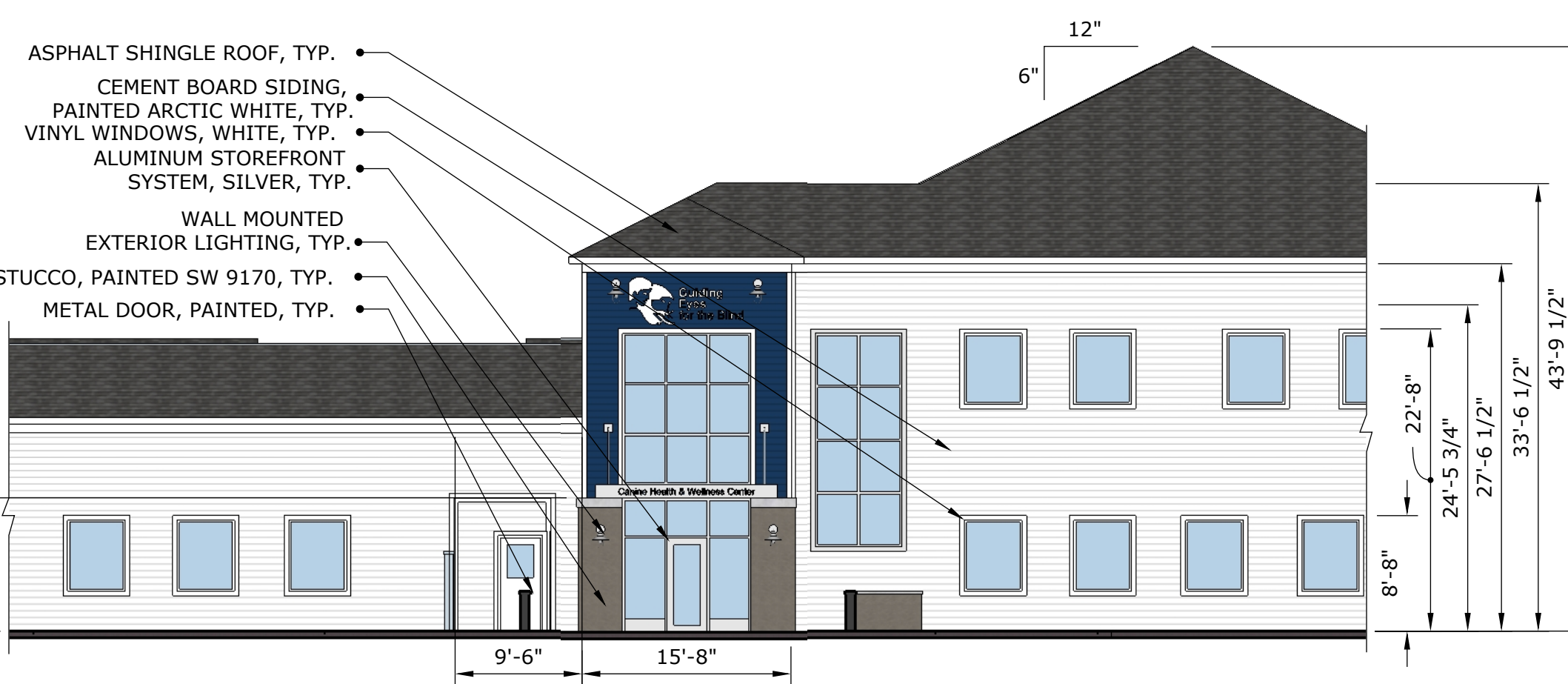

**2** EXTERIOR ELEVATION, EAST VIEW, TOWARD POD #2 AND #3  
SCALE: 3/32" = 1'-0"

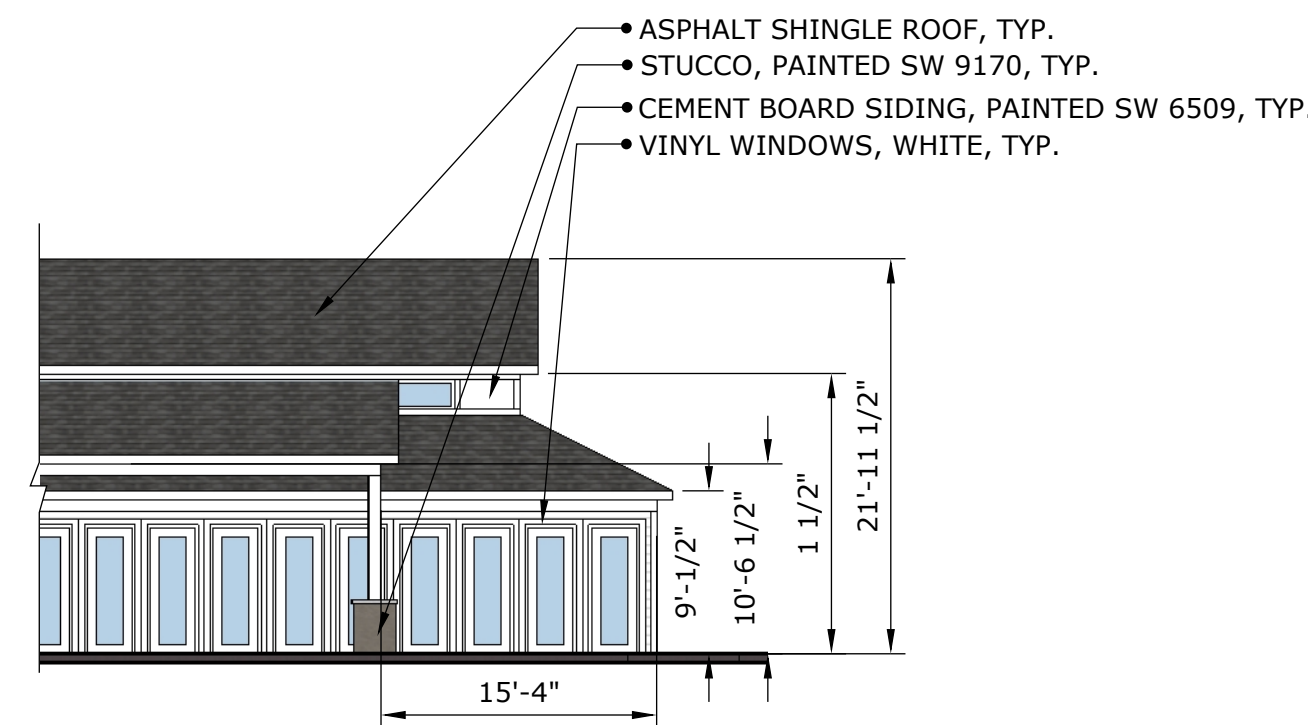

**3** EXTERIOR ELEVATION, EAST VIEW, TOWARD POD #11  
SCALE: 3/32" = 1'-0"

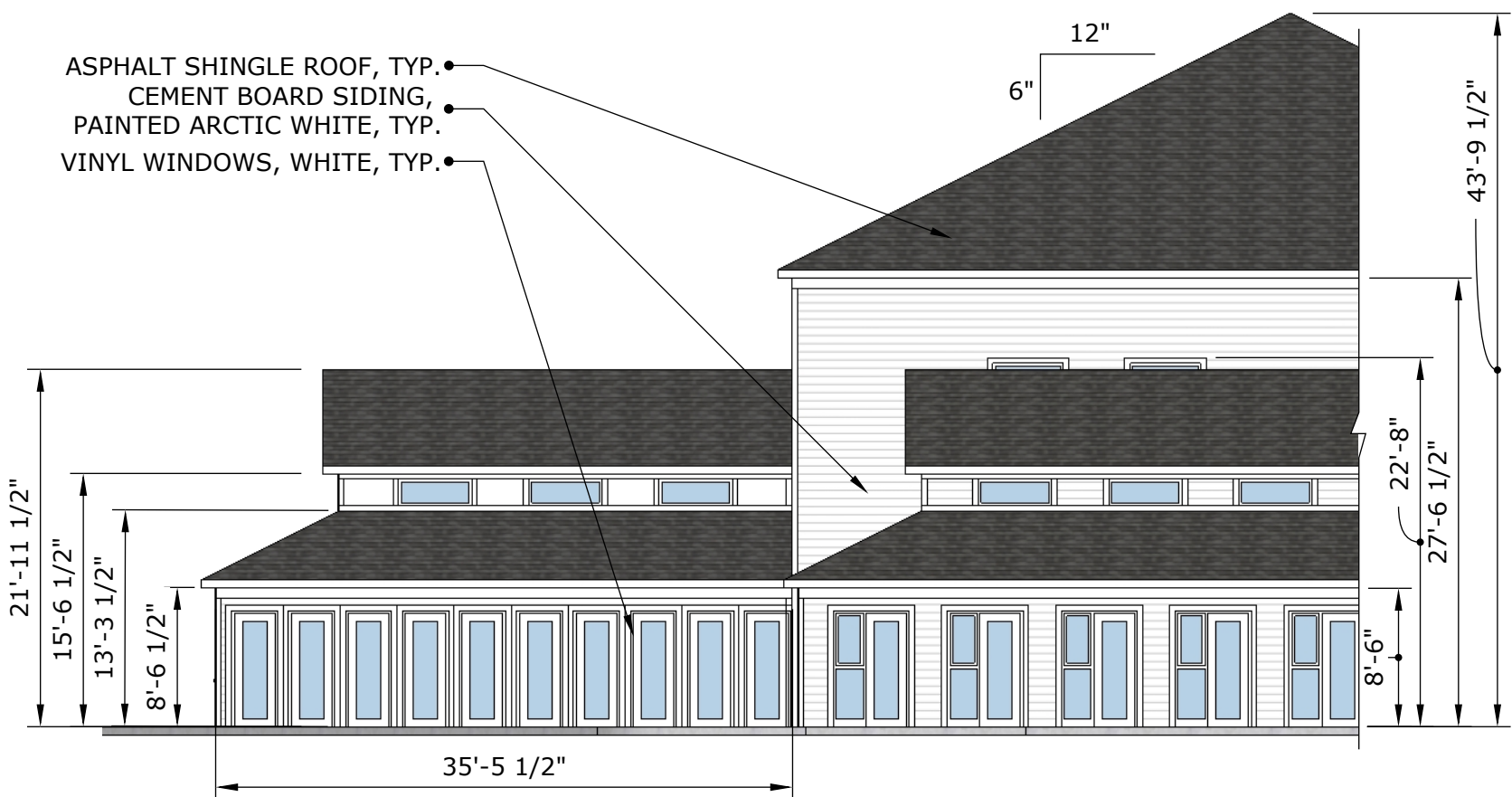

**4** EXTERIOR ELEVATION, WEST VIEW, TOWARD POD #11 AND CORE BLDG.  
SCALE: 3/32" = 1'-0"

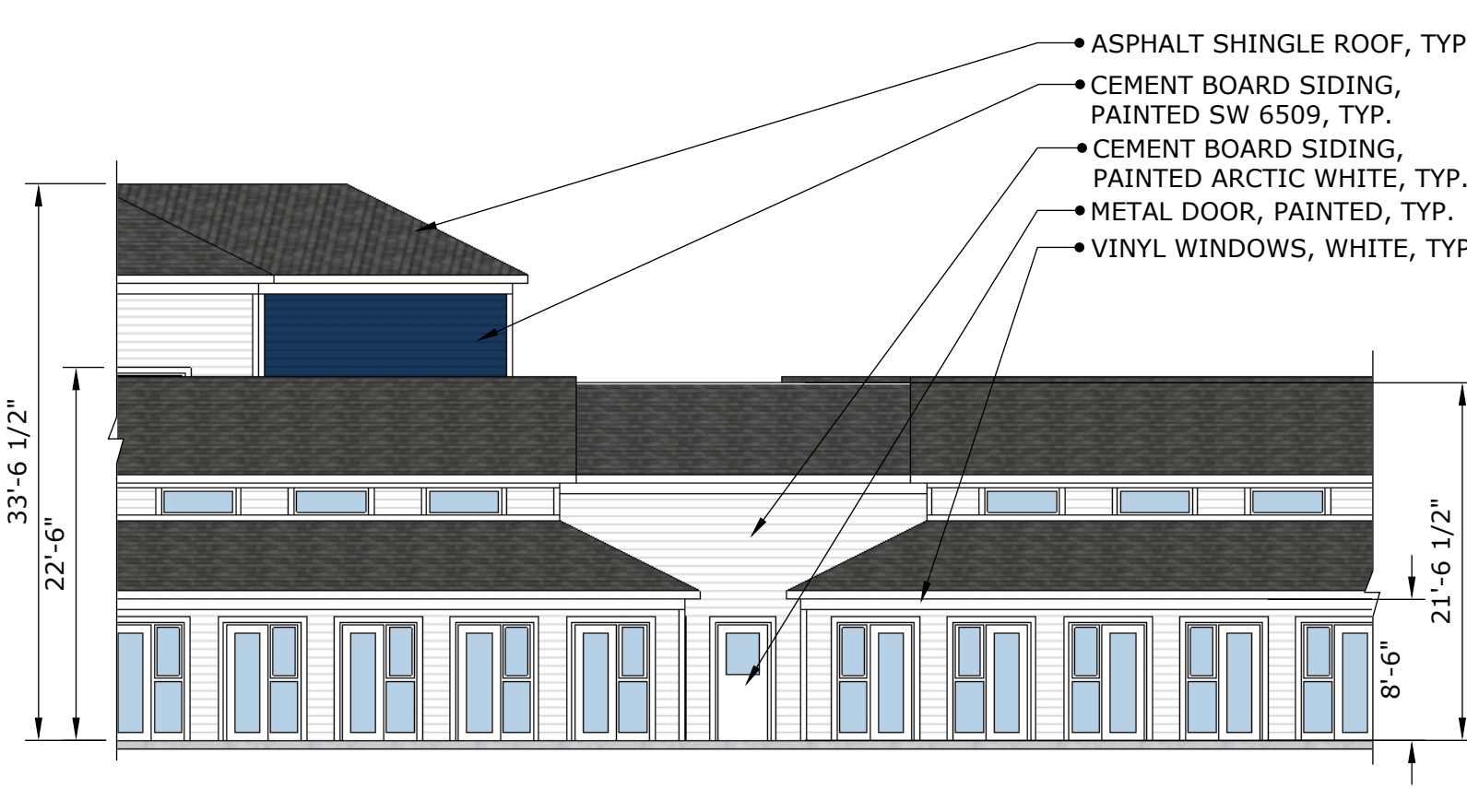

**5** EXTERIOR ELEVATION, WEST VIEW, TOWARD CORE BLDG.  
SCALE: 3/32" = 1'-0"

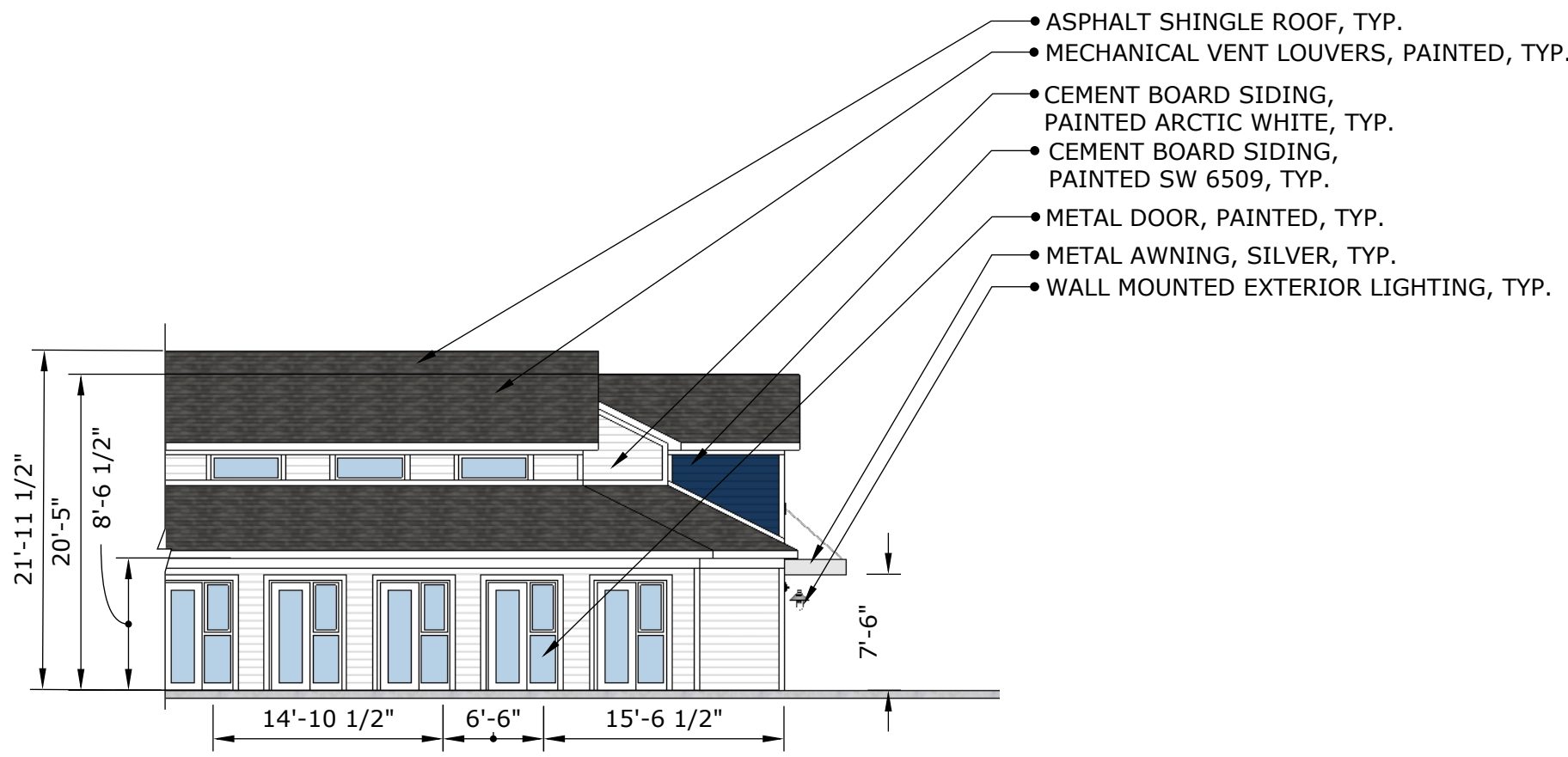

**6** EXTERIOR ELEVATION, WEST VIEW, TOWARD POD #6 AND CORE BLDG.  
SCALE: 3/32" = 1'-0"

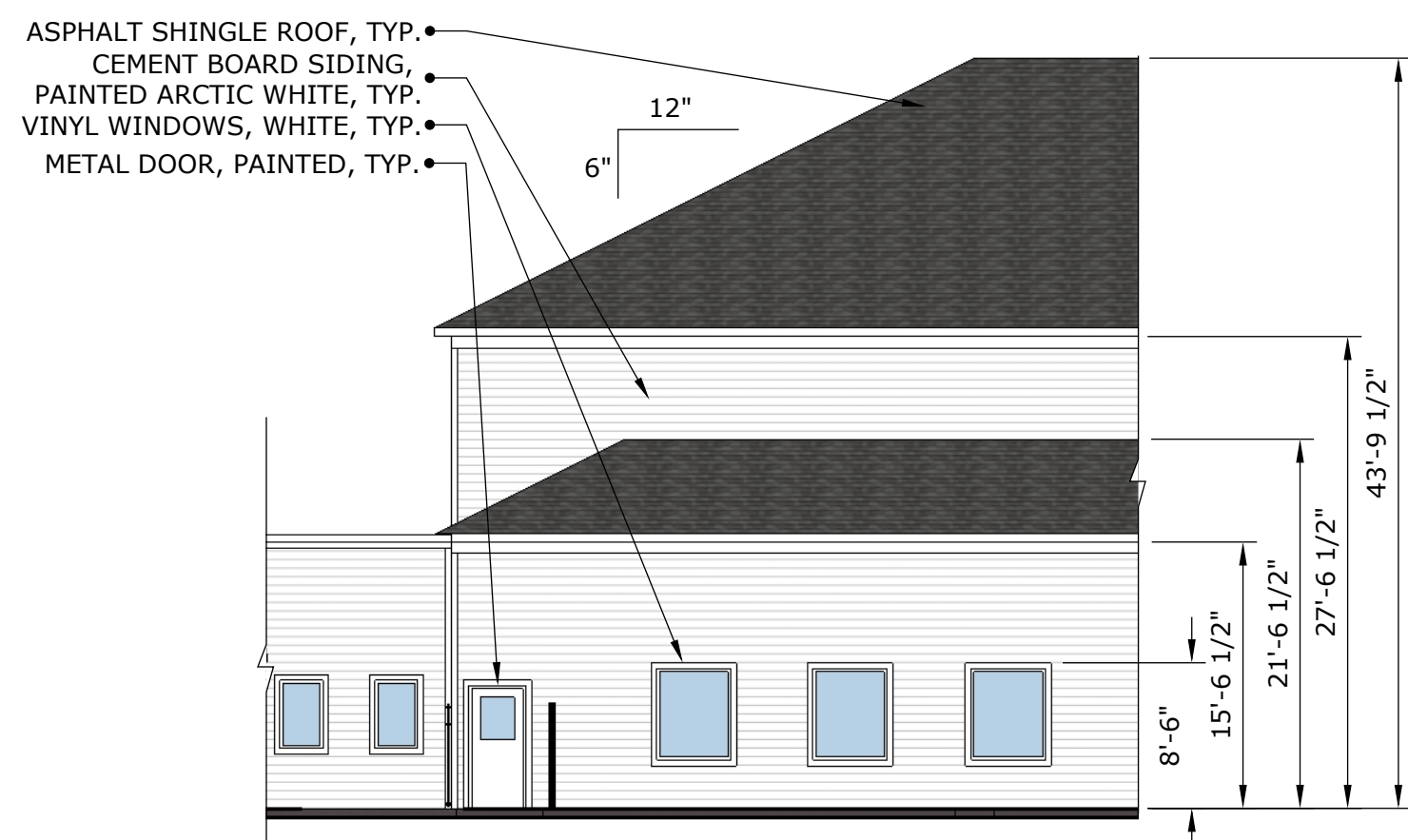

**7** EXTERIOR ELEVATION, NORTH VIEW, TOWARD MAIN CORE BUILDING, ADJACENT POD #6  
SCALE: 3/32" = 1'-0"

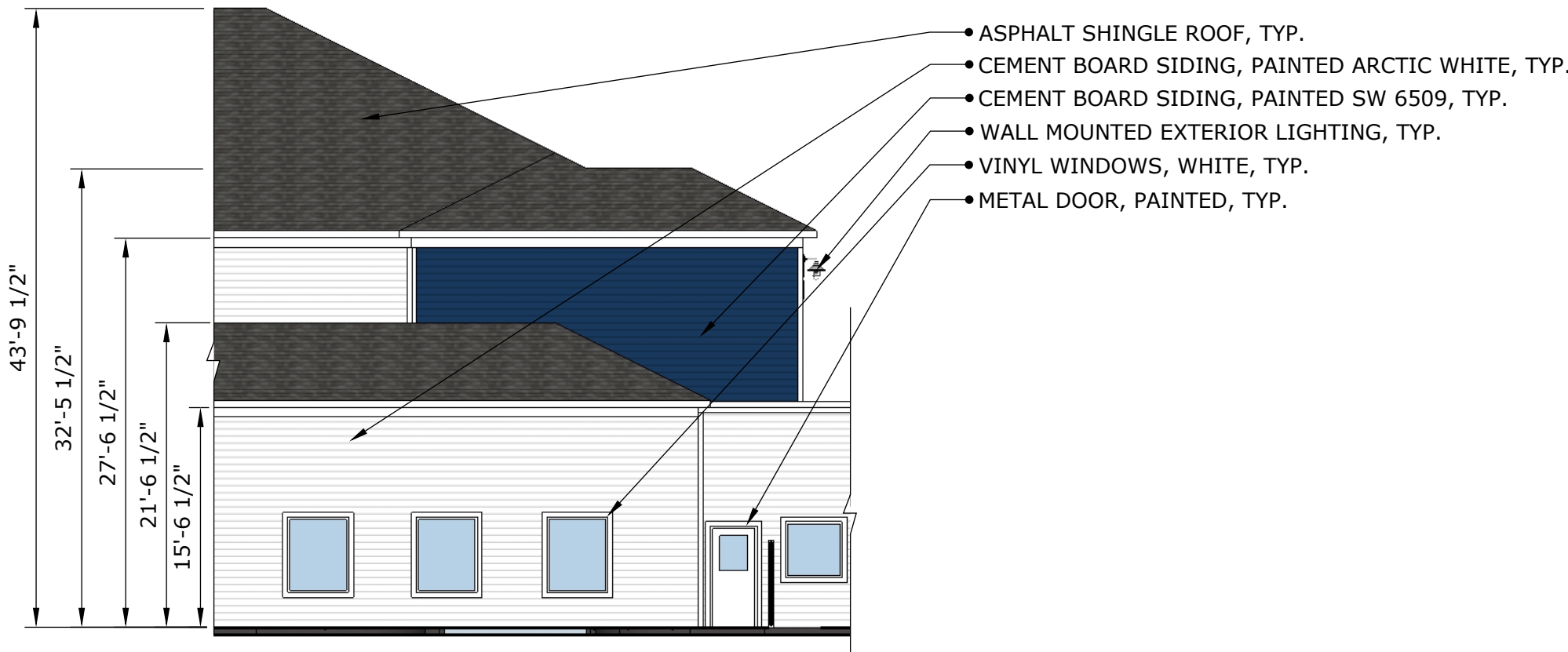

**8** EXTERIOR ELEVATION, NORTH VIEW, TOWARD MAIN CORE BUILDING, ADJACENT POD #5  
SCALE: 3/32" = 1'-0"

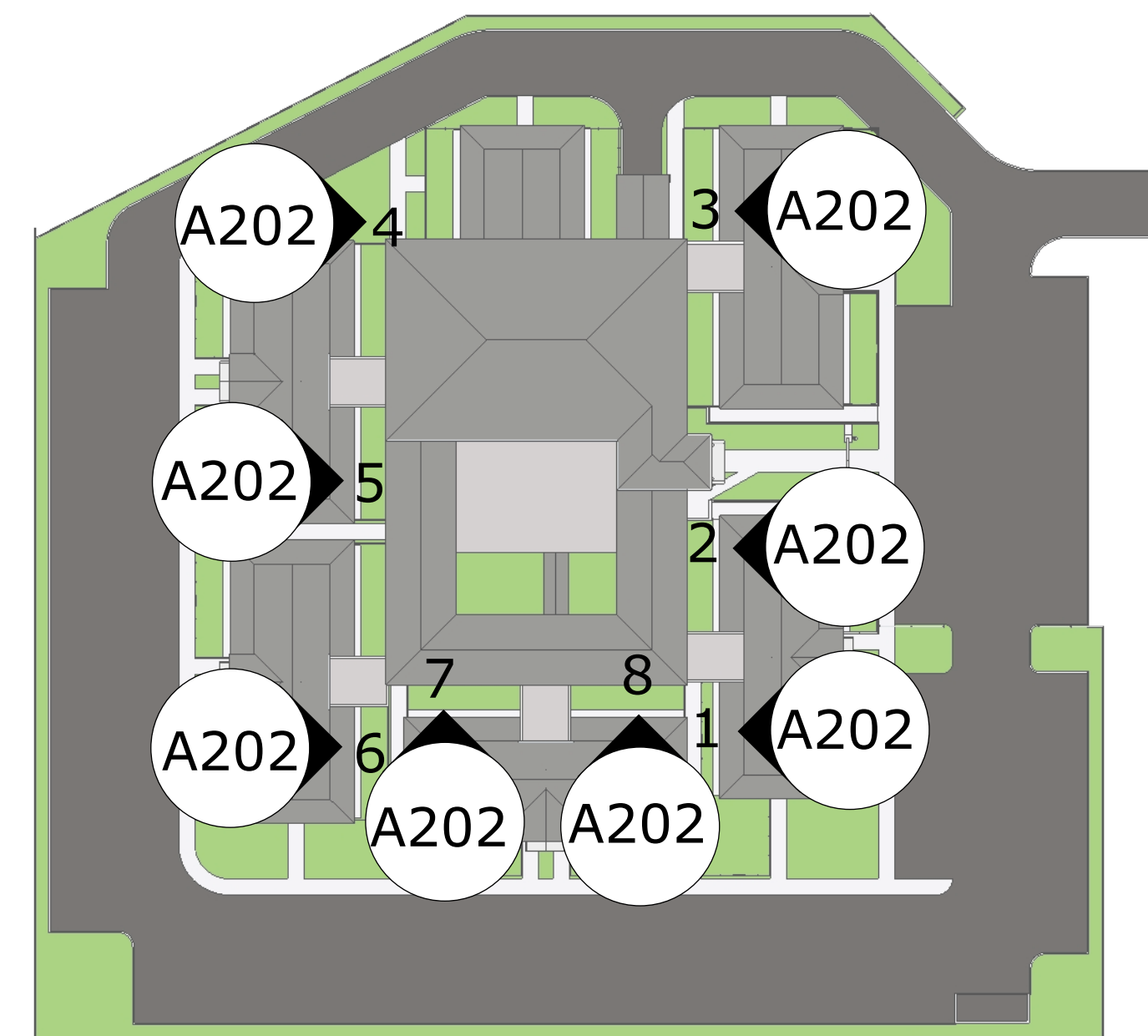

**KEY PLAN**  
SCALE: 1" = 50'-0"

**NOT FOR CONSTRUCTION**

THIS DESIGN DRAWING IS PROVIDED BY THE DESIGN CONSULTANT. CONSTRUCTION DOCUMENTS TO BE COMPLETED BY THE ARCHITECT OF RECORD AS REQUIRED BY LOCAL AUTHORITIES.

EXTERIOR ELEVATIONS  
WITHOUT FENCING

REV.#	DATE	COMMENTS

REVIEWS	
INITIALS	REVISION
	BDA DSGN REV.
	BDA TECH REV.

GEB KENNEL  
PROJECT NO.: 2254  
DRAWN:                        
DATE: 6/30/23  
**A202**  
OF

**GUIDING EYES FOR THE BLIND  
KENNEL BUILDING**  
3241 CROMPOD RD.  
YORKTOWN HEIGHTS, NY  
**GUIDING EYES FOR THE BLIND**  
Copyright, 2021, BDA ARCHITECTURE P.C.

**BDA**  
BDA Architecture, P.C.  
Building Design for Animals, LLC  
901 Lambertson Pl. NE  
Albuquerque, NM 87107  
Tel: (505) 858-9111  
Fax: (505) 858-9111  
Email: info@bdaarc.com  
The documents transmitted herein are the sole  
Intellectual Property of BDA Architecture, P.C. Any use,  
reuse, or reproduction in any form without the express  
written consent of, and compensation to, BDA  
Architecture is a violation of Federal Law.

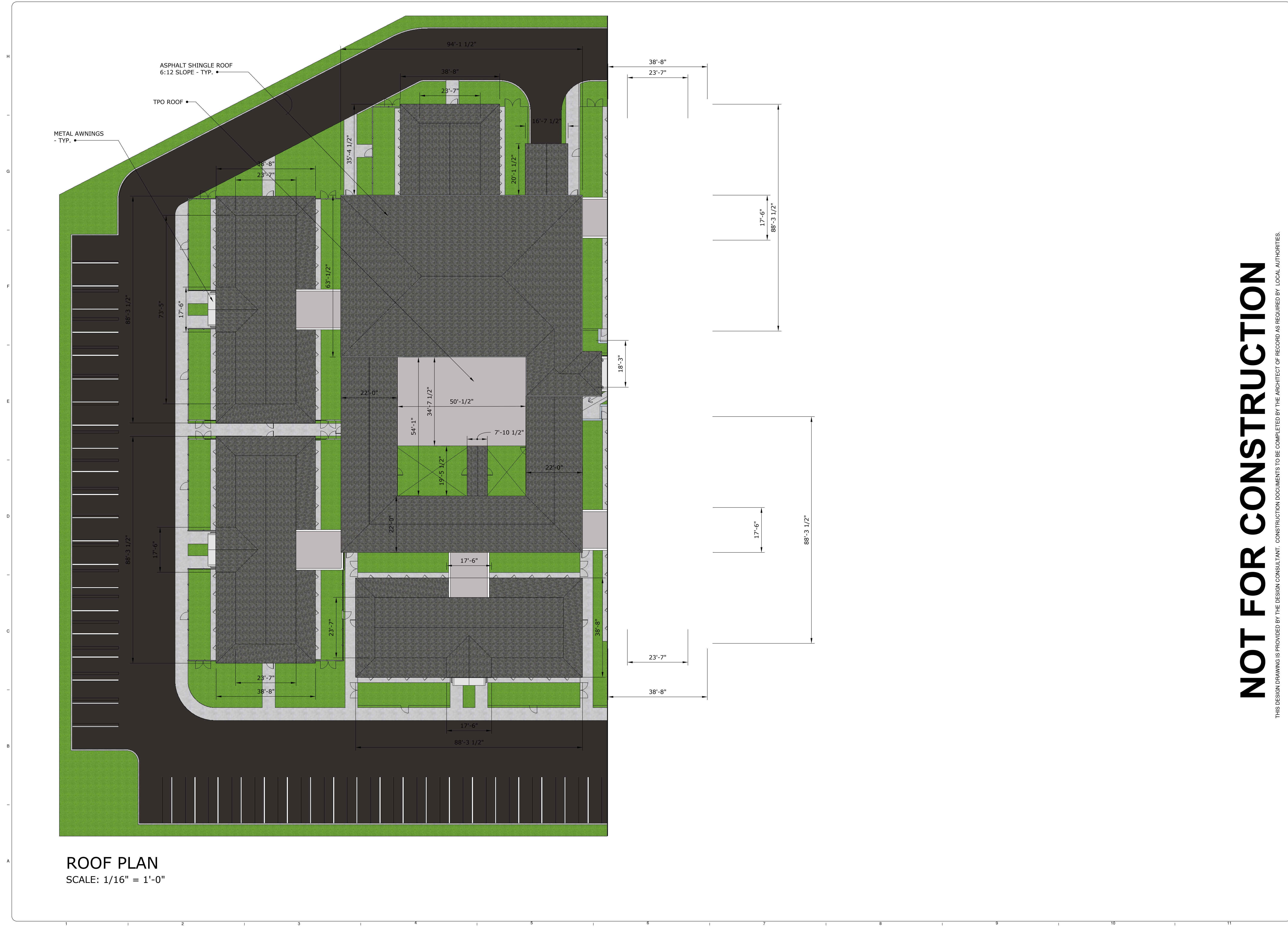

**ROOF PLAN**  
SCALE: 1/16" = 1'-0"

# NOT FOR CONSTRUCTION

THIS DESIGN DRAWING IS PROVIDED BY THE DESIGN CONSULTANT. CONSTRUCTION DOCUMENTS TO BE COMPLETED BY THE ARCHITECT OF RECORD AS REQUIRED BY LOCAL AUTHORITIES.

REVIEWS	
INITIALS	REVISIONS
	BDA DSGN. REV.
	BDA TECH REV.

REV.#	DATE	COMMENTS

**GUIDING EYES FOR THE BLIND  
KENNEL BUILDING**  
3241 CROMPOD RD.  
YORKTOWN HEIGHTS, NY  
**GUIDING EYES FOR THE BLIND**  
Copyright, 2021, BDA ARCHITECTURE P.C.

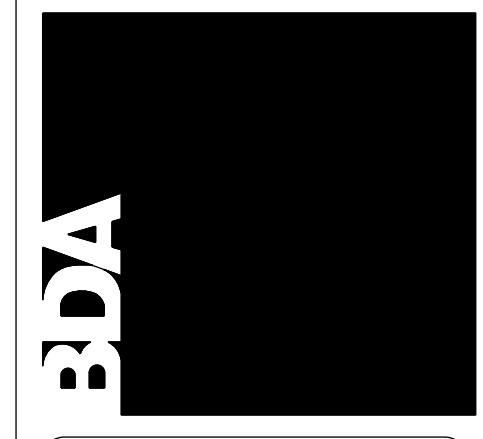

**BDA Architecture, P.C.**  
Building Design for Animals, LLC  
901 Lamberon Pl. NE  
Albuquerque, NM 87107  
Phone: (505) 858-9111  
Fax: (505) 858-9111  
Email: info@bdaarc.com

The documents transmitted herein are the sole Intellectual Property of BDA Architecture, P.C. Any use, reuse, or reproduction in any form without the express written consent of, and compensation to, BDA Architecture is a violation of Federal Law.

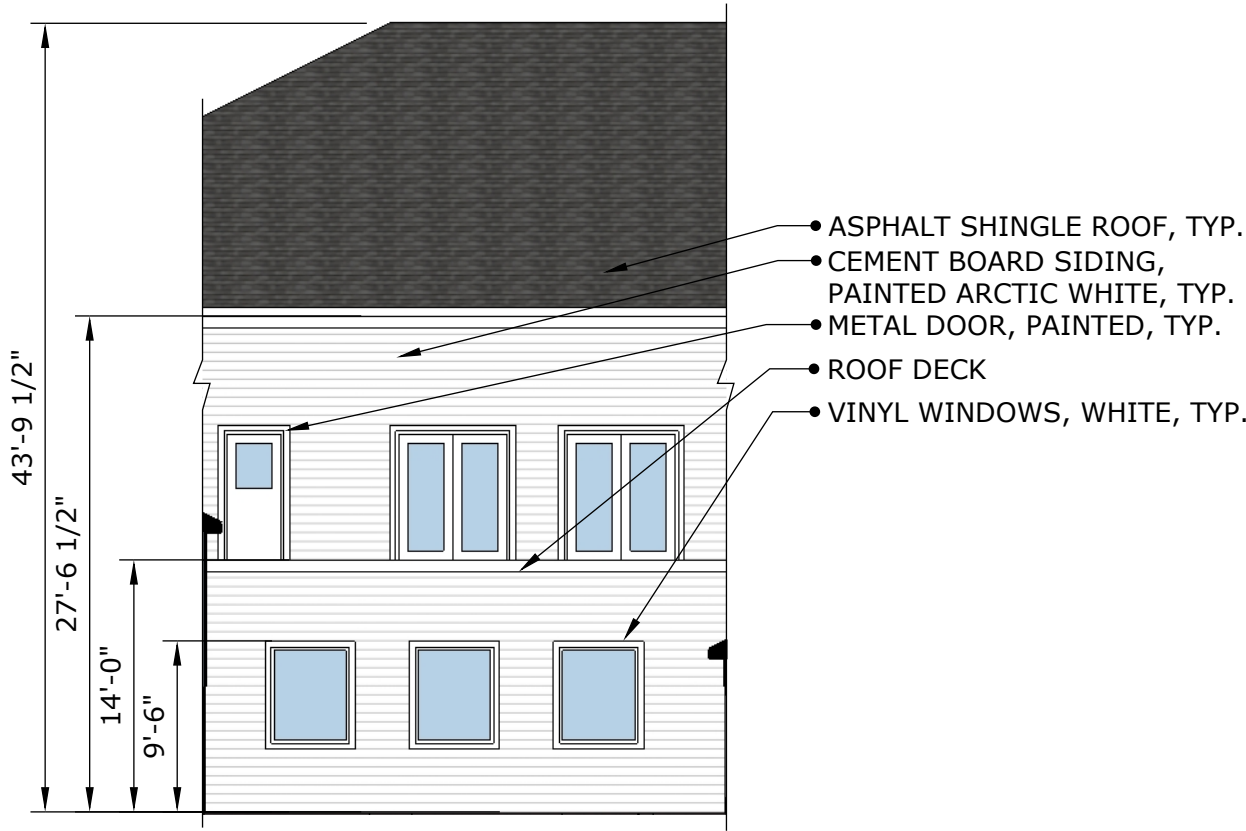

**1 VET YARD HOSPITAL NORTH VIEW**

SCALE: 3/32" = 1'-0"

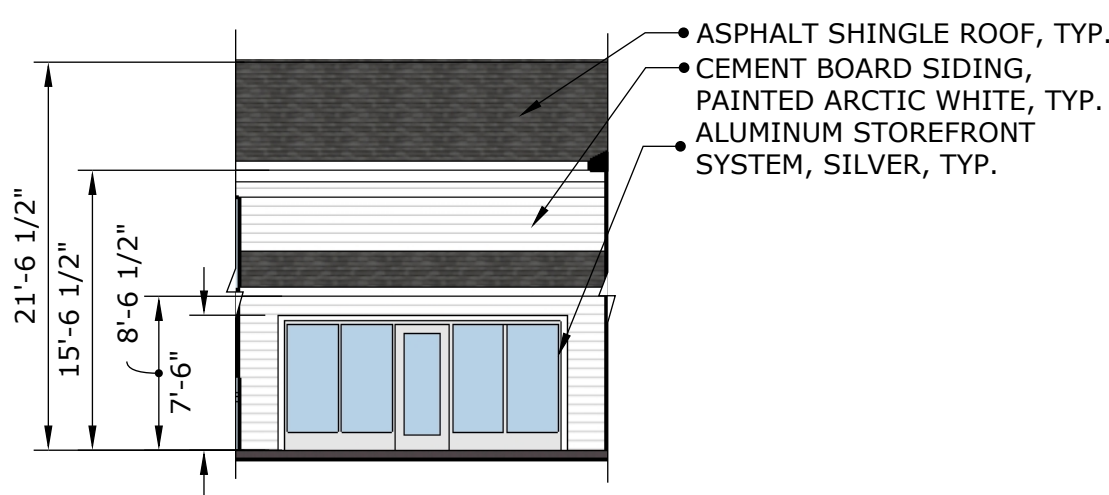

**2 VET YARD HOSPITAL EAST VIEW**

SCALE: 3/32" = 1'-0"

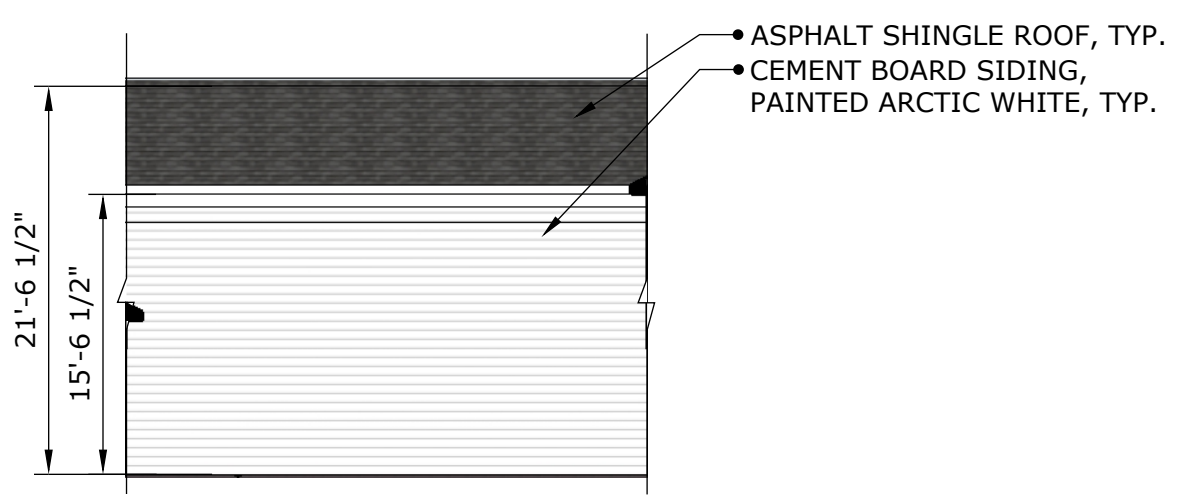

**3 VET YARD HOSPITAL SOUTH VIEW**

SCALE: 3/32" = 1'-0"

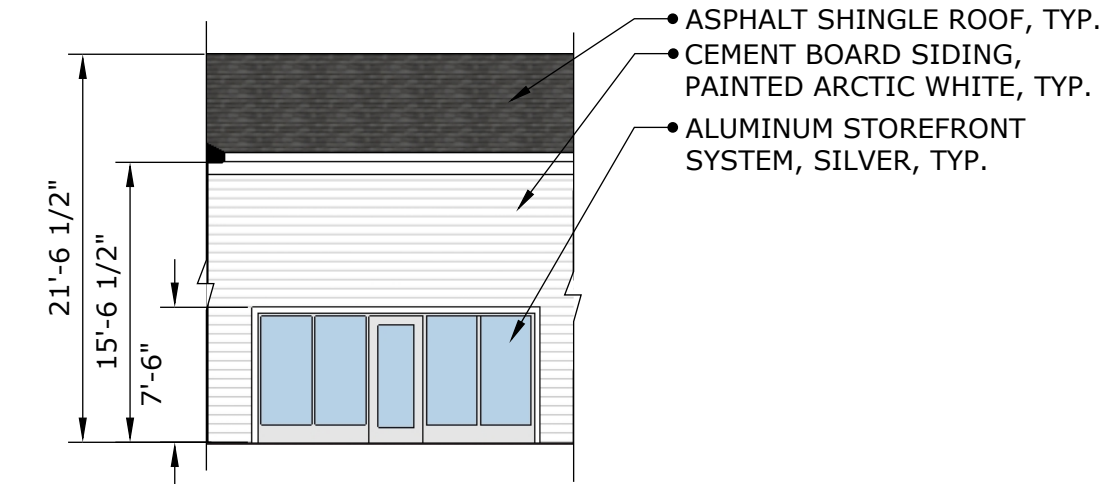

**4 VET YARD HOSPITAL WEST VIEW**

SCALE: 3/32" = 1'-0"

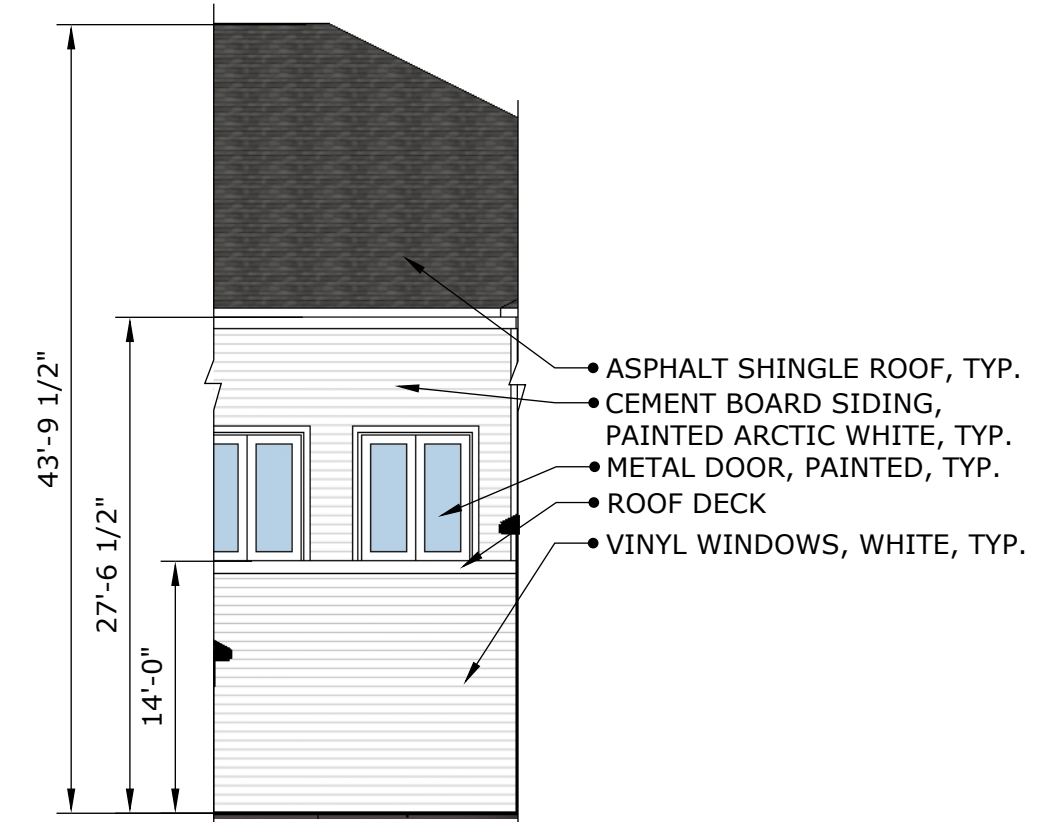

**5 ISOLATION YARD NORTH VIEW**

SCALE: 3/32" = 1'-0"

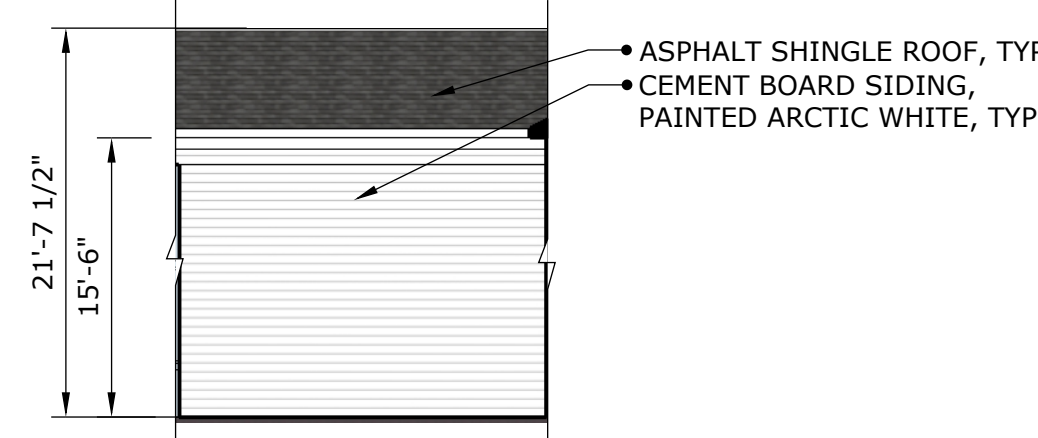

**6 ISOLATION YARD EAST VIEW**

SCALE: 3/32" = 1'-0"

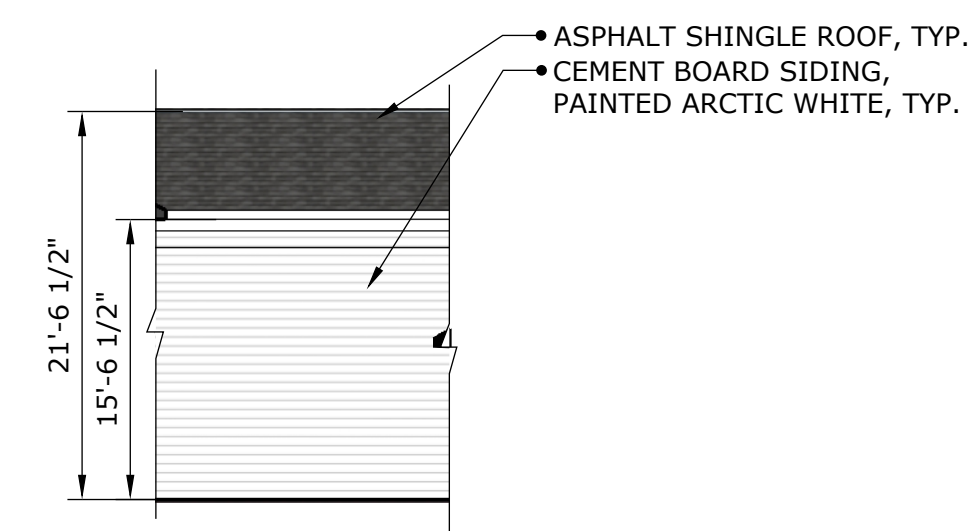

**7 ISOLATION YARD SOUTH VIEW**

SCALE: 3/32" = 1'-0"

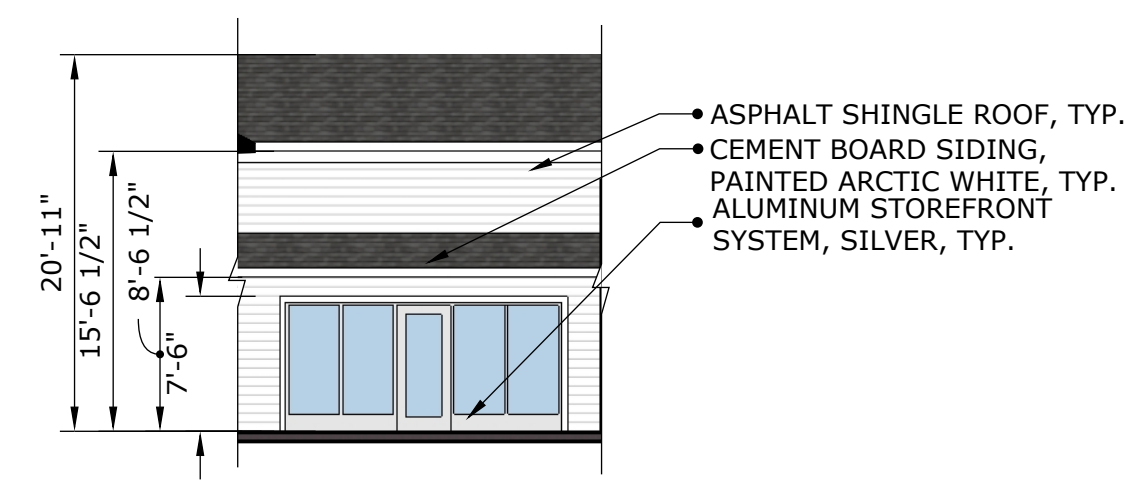

**8 ISOLATION YARD WEST VIEW**

SCALE: 3/32" = 1'-0"

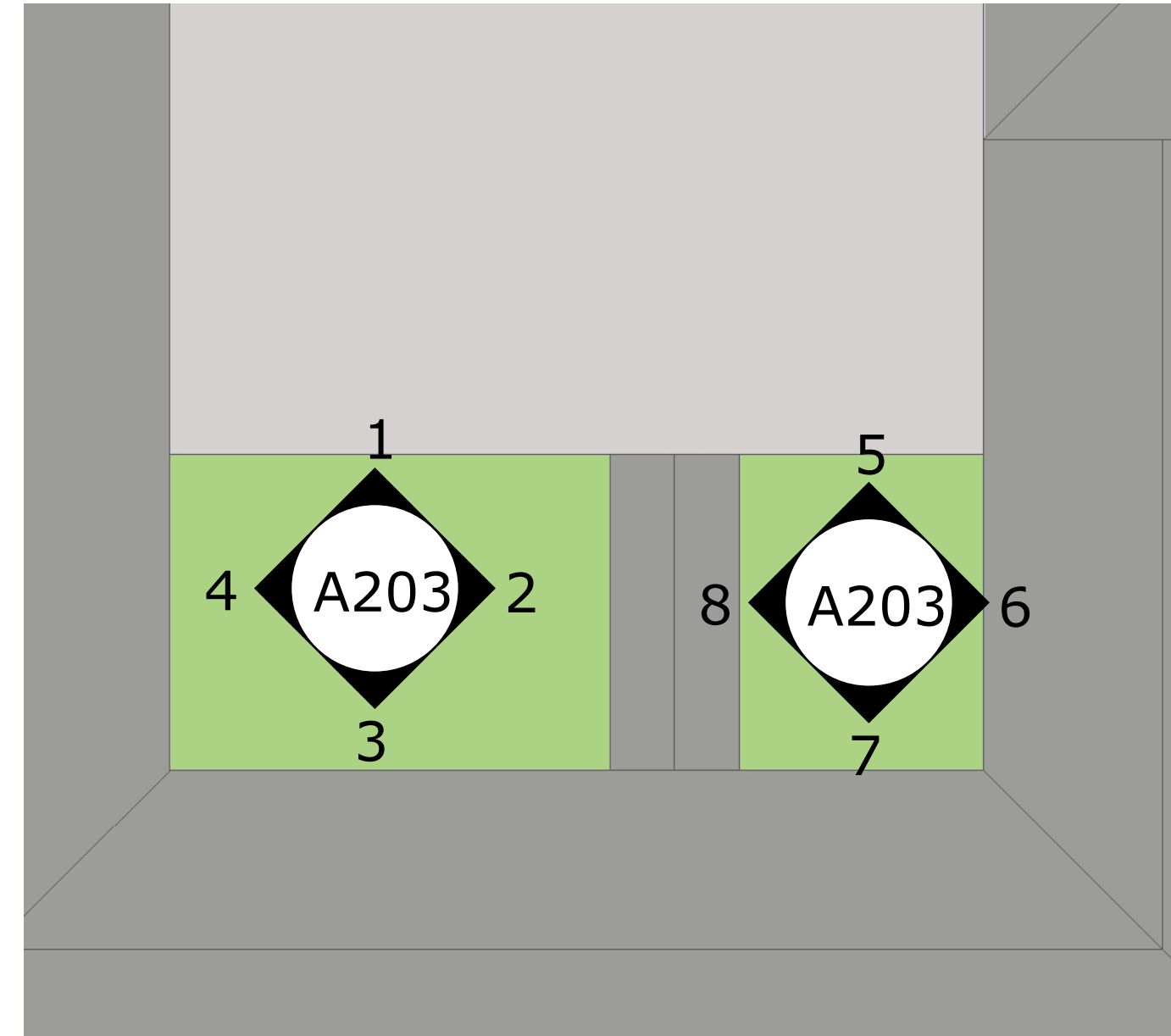

**KEY PLAN**  
SCALE: 1" = 10'-0"

**NOT FOR CONSTRUCTION**

THIS DESIGN DRAWING IS PROVIDED BY THE DESIGN CONSULTANT. CONSTRUCTION DOCUMENTS TO BE COMPLETED BY THE ARCHITECT OF RECORD AS REQUIRED BY LOCAL AUTHORITIES.

**EXTERIOR ELEVATIONS**

REV.#	DATE	COMMENTS

INITIALS	REVIEWS
	BDA DSGN REV.
	BDA TECH REV.

GEB KENNEL  
PROJECT NO.: 2254  
DRAWN: -  
DATE: 6/30/23

**A203**

OF

**GUIDING EYES FOR THE BLIND KENNEL BUILDING**  
3241 CROMPOD RD.  
YORKTOWN HEIGHTS, NY  
**GUIDING EYES FOR THE BLIND**  
Copyright, 2021, BDA ARCHITECTURE P.C.

**BDA**

BDA Architecture, P.C.  
Building Design for Animals, LLC  
901 Lamberon Pl. NE  
Albuquerque, NM 87107  
Tel: (505) 858-9111  
Fax: (505) 858-9111  
Email: info@bdaarc.com  
The documents transmitted herein are the sole intellectual property of BDA Architecture, P.C. Any use, reuse, or reproduction in any form without the express written consent of, and compensation to, BDA Architecture is a violation of Federal Law.

Date: August 2, 2023, 11:52 AM - CrystalF  
 Path: G:\Projects\2023\2254 - Guiding Eyes for the Blind\2\Arch Review\Board\Sheet\SCD\2254-101\2254-Material Board.dwg  
 Drawing Name:

R1 - ASPHALT ROOF SHINGLES

F2 - CERTAINTEED VINYL FENCING - PRIVACY - WHITE

D2 - HOLLOW METAL - SILVER

F1 - ALUMINUM FENCE - BLACK

S1 - STUCCO - TO MATCH SW 9170



H1 - HARDIE CEMENT BOARD - ARCTIC WHITE

W1 - VINYL WINDOWS - WHITE

A1 - METAL AWNING - SILVER

L1 - EXTERIOR LIGHTING

D1 - ALUMINUM STOREFRONT - SILVER

H2 - HARDIE CEMENT BOARD SIDING - PAINTED SW 6509

H3 - HARDIE CEMENT BOARD SIDING - PAINTED SW 6508

F4 - CHAINLINK FENCE - SILVER

H4 - HARDIE CEMENT BOARD TRIM - ARCTIC WHITE



R1 - ASPHALT ROOF SHINGLES



W1 - VINYL WINDOWS - WHITE

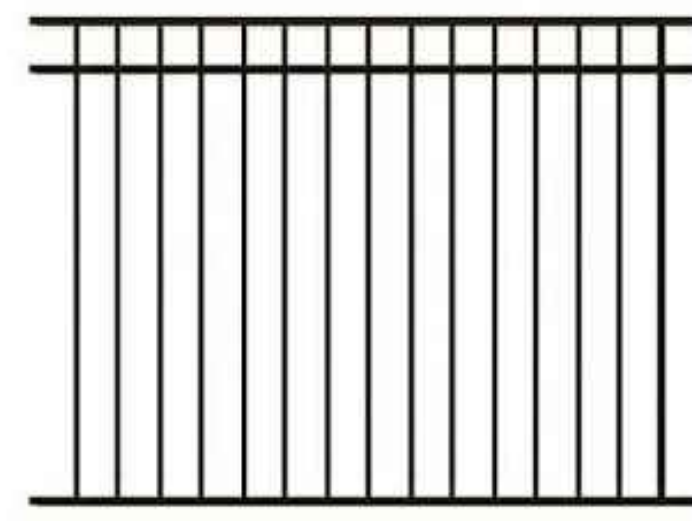

F1 - ALUMINUM FENCE - BLACK

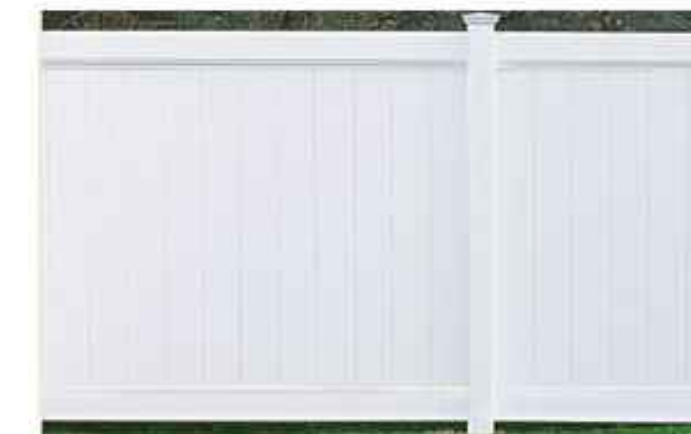

F2 - CERTAINTEED - VINYL FENCING - PRIVACY - WHITE



F3 - CERTAINTEED - VINYL FENCING - PICKET - WHITE



D1 - ALUMINUM STOREFRONT - SILVER  
D2 - HOLLOW METAL - SILVER  
A1 - METAL AWNING - SILVER



H1 - HARDIE CEMENT BOARD SIDING - ARCTIC WHITE  
H4 - HARDIE CEMENT BOARD TRIM - ARCTIC WHITE



H2 - HARDIE CEMENT BOARD SIDING - PAINTED SW 6509



H3 - HARDIE CEMENT BOARD SIDING - PAINTED SW 6508



S1 - STUCCO - TO MATCH SW 9170



L1 - EXTERIOR LIGHTING

WHITE SMOOTH

**NOT FOR CONSTRUCTION**

THIS DESIGN DRAWING IS PROVIDED BY THE DESIGN CONSULTANT. CONSTRUCTION DOCUMENTS TO BE COMPLETED BY THE ARCHITECT OF RECORD AS REQUIRED BY LOCAL AUTHORITIES.

**COLOR BOARD**

REV.#	DATE	COMMENTS

REVIEWS	
INITIALS	
####	BDA DSGN. REV.
####	BDA TECH REV.

2254  
 PROJECT NO.: 2254  
 DRAWN: -  
 DATE: 8/23/2023

**I301**

1 OF 4

**GUIDING EYES FOR THE BLIND**

611 Granite Springs Rd  
Yorktown Heights, NY 10598

Copyright, 2023, BDA ARCHITECTURE P.C.

**BDA**

BDA Architecture, P.C.  
 Building Design for Animals, LLC  
 901 Lumberton Rd, NE  
 Atlanta, GA 30328  
 Phone: (678) 858-9180  
 Fax: (678) 858-9111  
 Email: info@bdaarc.com  
 The documents transmitted herein are the sole intellectual property of BDA Architecture, P.C. Any use, reuse, or reproduction in any form without the express written consent of BDA Architecture is a violation of federal law.

Date: August 23, 2023, 4:12 PM - CrystalF  
 Rev: 0  
 Drawing Name: G:\Archives\2022\2254 - Guiding Eyes-Kemei\BDA\DWGS\Conceptual\Exterior 2\Arch Review Board\Sheet\SCD\2254-1302 2254 - Exterior Renderings.dwg



**E1 RENDERING**  
NTS



**E6 RENDERING**  
NTS



**A1 RENDERING**  
NTS



**A6 RENDERING**  
NTS

**NOT FOR CONSTRUCTION**

THIS DESIGN DRAWING IS PROVIDED BY THE DESIGN CONSULTANT. CONSTRUCTION DOCUMENTS TO BE COMPLETED BY THE ARCHITECT OF RECORD AS REQUIRED BY LOCAL AUTHORITIES.

RENDERINGS		
REVISION:	REV.#	DATE

INITIALS	
####	BDA DSGN. REV.
####	BDA TECH REV.

2254  
 PROJECT NO.: 2254  
 DRAWN: -  
 DATE: 8/23/2023  
**1302**  
 2 OF 4

**GUIDING EYES  
FOR THE BLIND**  
 611 Granite Springs Rd  
 Yorktown Heights, NY 10958  
 Copyright, 2023, BDA ARCHITECTURE PC.



BDA Architecture, P.C.  
 Building Design for Animals, LLC  
 901 Lumberton Rd, NE  
 Atlanta, GA 30328  
 Phone: (678) 858-9180  
 Fax: (678) 858-0111  
 Email: info@bdaarc.com  
 The documents transmitted herein are the sole  
 Intellectual Property of BDA Architecture, P.C. Any use,  
 reuse, or reproduction in any form without the express  
 written consent of BDA  
 Architecture is a violation of federal law.



LOGO AND SIGNAGE -  
BY OWNER

**E1** RENDERING  
NTS



**E6** RENDERING  
NTS



**A1** RENDERING  
NTS



**A6** RENDERING  
NTS

**NOT FOR CONSTRUCTION**

THIS DESIGN DRAWING IS PROVIDED BY THE DESIGN CONSULTANT. CONSTRUCTION DOCUMENTS TO BE COMPLETED BY THE ARCHITECT OF RECORD AS REQUIRED BY LOCAL AUTHORITIES.

**RENDERINGS**

REVISION:	REV.#	DATE	COMMENTS
REVISION:	-	-	-
REVISION:	-	-	-
REVISION:	-	-	-

REVIEWS	
INITIALS	DATE
####	BDA DSGN. REV.
####	BDA TECH REV.

2254  
PROJECT NO.: 2254  
DRAWN: -  
DATE: 8/23/2023

**1303**

3 OF 4

**GUIDING EYES  
FOR THE BLIND**  
611 Granite Springs Rd  
Yorktown Heights, NY 10598

Copyright, 2023, BDA ARCHITECTURE PC.

**BDA**

BDA Architecture, P.C.  
Building Design for Animals, LLC  
901 Lumberton Rd, NE  
Atlanta, GA 30328  
Phone: (678) 858-9180  
Fax: (678) 858-9111  
Email: info@bdaarc.com  
The documents transmitted herein are the sole  
Intellectual Property of BDA Architecture, P.C. Any use,  
reuse, or reproduction in any form without the express  
written consent of BDA  
Architecture is a violation of federal law.

Sheet Date: August 25, 2023, 4:15 PM - CrystalF  
 Rev: 0  
 Drawing Name: G:\Archives\2022\2254 - Guiding Eyes-Kemal\BDA\DWGS\Conceptual\Exterior 2\Arch Review\Board\Sheet\SCD\2254-1004-2254 - Exterior Renderings.dwg



**E1 RENDERING**  
 NTS



**E6 RENDERING**  
 NTS



**A1 RENDERING**  
 NTS



**A6 RENDERING**  
 NTS

**NOT FOR CONSTRUCTION**

THIS DESIGN DRAWING IS PROVIDED BY THE DESIGN CONSULTANT. CONSTRUCTION DOCUMENTS TO BE COMPLETED BY THE ARCHITECT OF RECORD AS REQUIRED BY LOCAL AUTHORITIES.

**RENDERINGS**

REVISION:	REV.#	DATE	COMMENTS
REVISION:	-	-	-
REVISION:	-	-	-
REVISION:	-	-	-
REVISION:	-	-	-

REVIEWS	
INITIALS	REVISION
####	BDA DSGN. REV.
####	BDA TECH REV.

2254  
 PROJECT NO.: 2254  
 DRAWN: -  
 DATE: 8/26/2023

**1304**  
 4 OF 4

**GUIDING EYES  
 FOR THE BLIND**  
 611 Granite Springs Rd  
 Yorktown Heights, NY 10598

Copyright, 2023, BDA ARCHITECTURE PC.

**BDA**

BDA Architecture, P.C.  
 Building Design for Animals, LLC  
 901 Lumberton Rd, NE  
 Atlanta, GA 30328  
 Phone: (678) 858-9180  
 Fax: (678) 858-0111  
 Email: info@bdaarc.com  
 The documents transmitted herein are the sole  
 Intellectual Property of BDA Architecture, P.C. Any use,  
 reuse, or reproduction in any form without the express  
 written consent of BDA  
 Architecture is a violation of federal law.