

1 PROPOSED LEFT SIDE 1ST FLOOR PLAN  
1/4" = 1'-0"

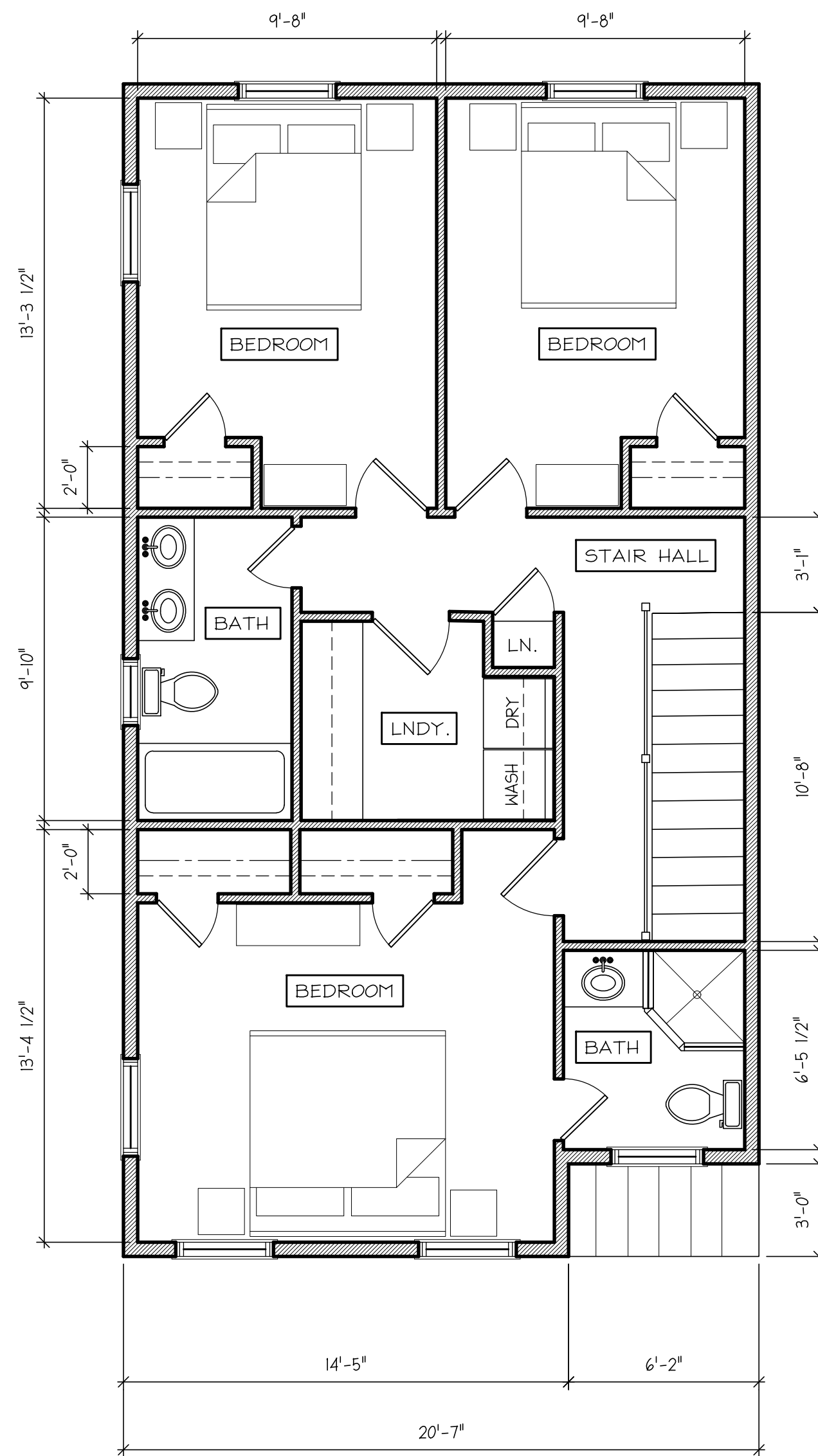

2 PROPOSED LEFT SIDE 2ND FLOOR PLAN  
1/4" = 1'-0"

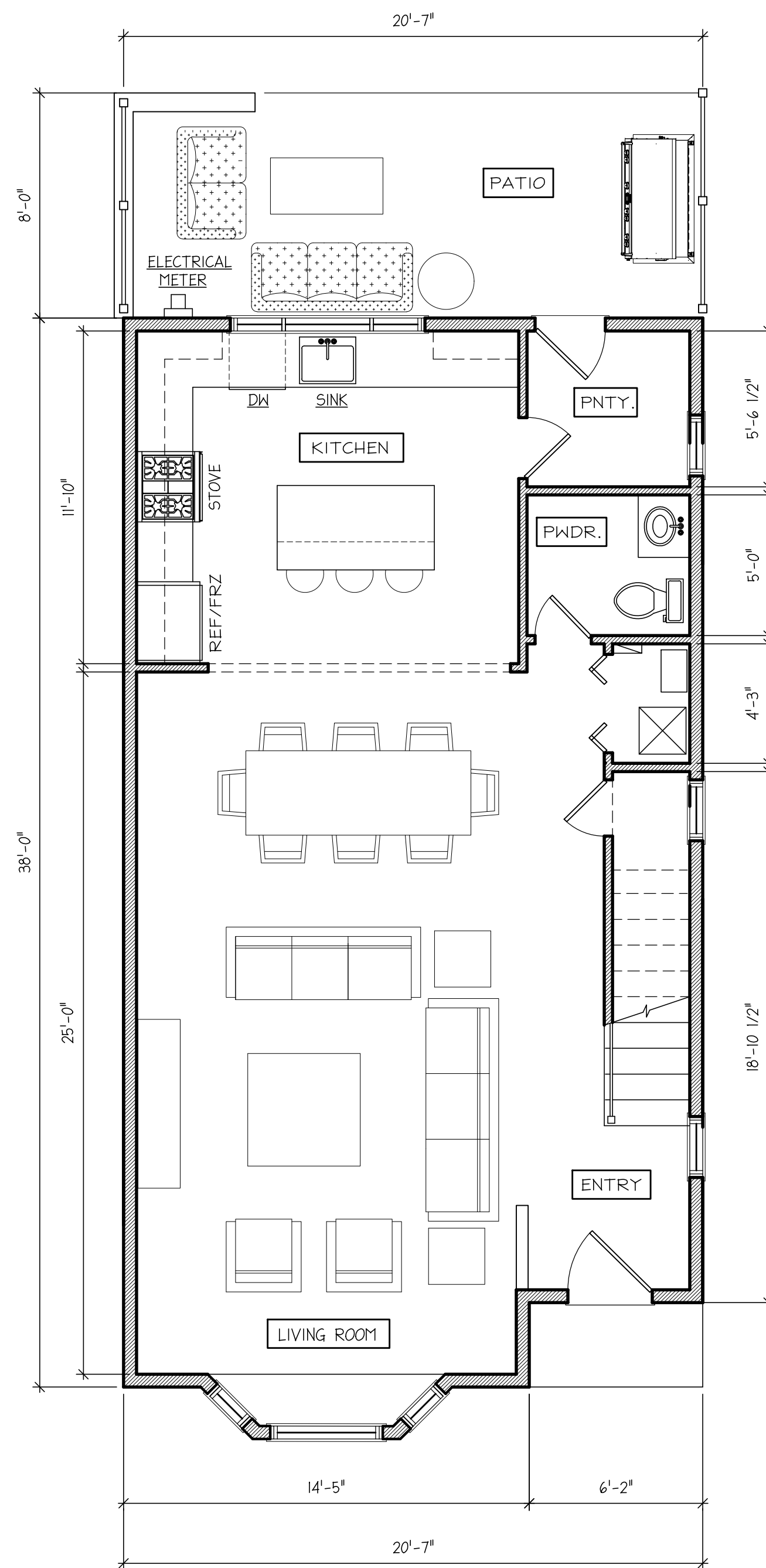

3 PROPOSED RIGHT SIDE 1ST FLOOR PLAN  
1/4" = 1'-0"

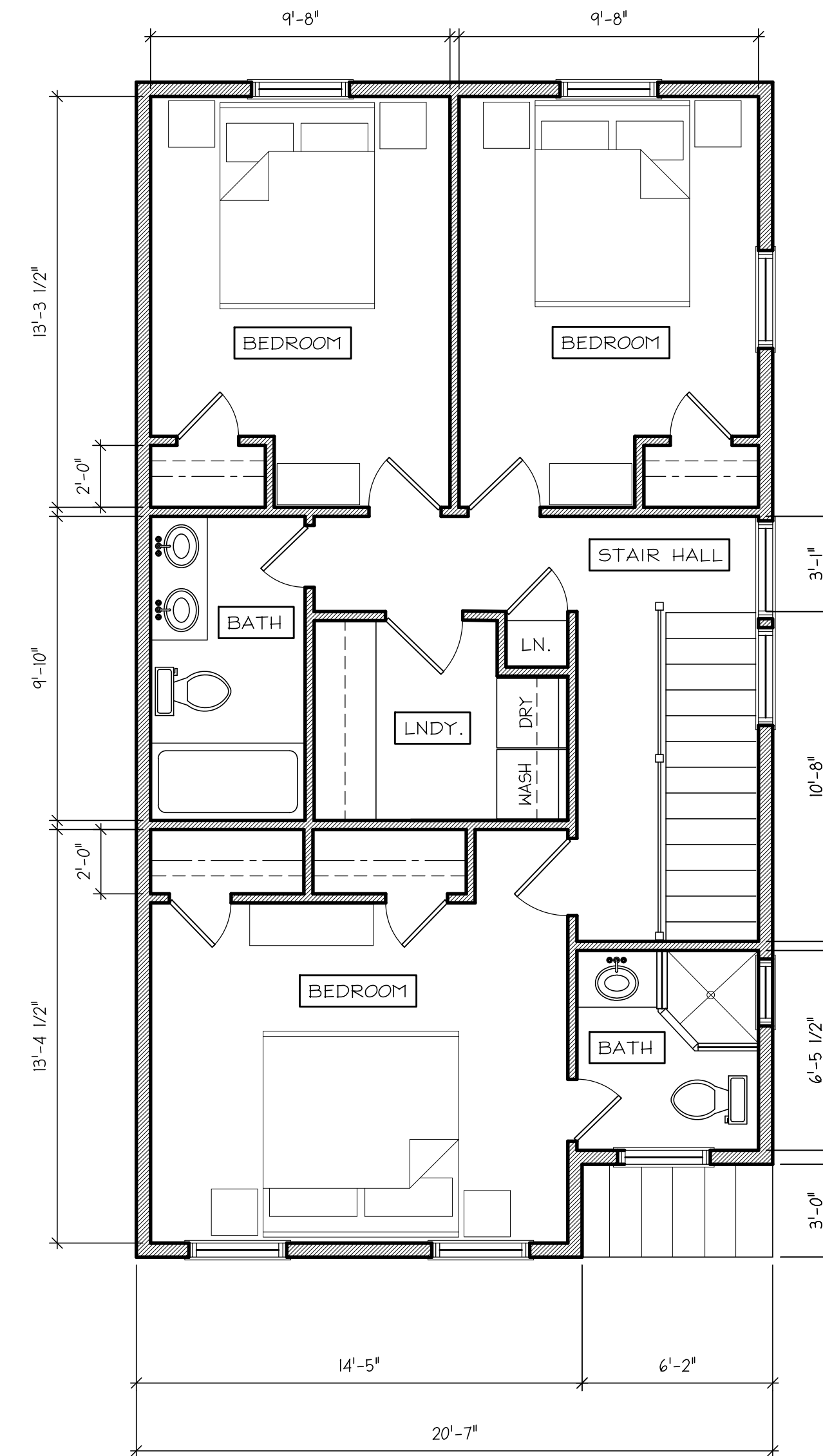

4 PROPOSED RIGHT SIDE 2ND FLOOR PLAN  
1/4" = 1'-0"

RECEIVED  
PLANNING DEPARTMENT  
JUL 28 2023  
TOWN OF YORKTOWN



STEVEN GRGECIC ARCHITECTS PLLC  
1900 ROUTE 301 CARMEL, N.Y. 10512  
845-661-8808  
EMAIL: SGARCHITECTSNY@GMAIL.COM

© COPYRIGHT 2023 This drawing is the property of Steven Grgecic Architect, PLLC. It is subject to copyright laws and shall not be used or copied without express written permission.

It is a violation of the New York State Education Law for any person, unless acting under the direction of a licensed Architect, to alter an item on this drawing in any way. If any item is altered, the altering Architect shall affix to the item his seal and the notation "altered by" followed by his or her signature and the date of such alteration, and a specific description of the alteration.

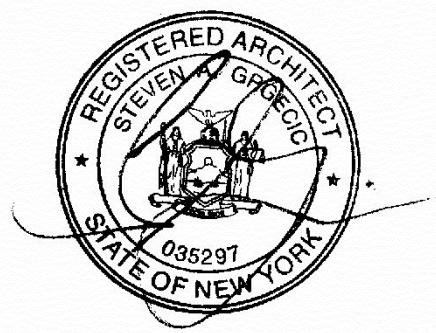

NYS LIC. NO. 035297

NO.	DATE	REVISION

PROJECT NAME	670 MAIN STEET 4 UNIT TOWNHOUSE
BUILDING ADDRESS	670 MAIN STREET YORKTOWN, NY
PROJECT NUMBER	

DRAWING TITLE	PROPOSED TYPICAL FLOOR PLANS
DRAWN BY	SG
SCALE	AS NOTED
DATE	7/27/23
	A-1



ARCHITECTS  
 STEVEN GRGEC ARCHITECTS PLLC  
 1900 ROUTE 301 CARMEL, N.Y. 10512  
 845-661-8808  
 EMAIL: SGARCHITECTSNY@GMAIL.COM

© COPYRIGHT 2023 This drawing is the property of Steven Grgeic Architect, PLLC. It is subject to copyright laws and shall not be used or copied without express written permission.

It is a violation of the New York State Education law for any person, unless acting under the direction of a licensed Architect, to alter an item on this drawing in any way. If any item is altered, the altering Architect shall affix to the item his seal and the notation "altered by" followed by his or her signature and the date of such alteration, and a specific description of the alteration.

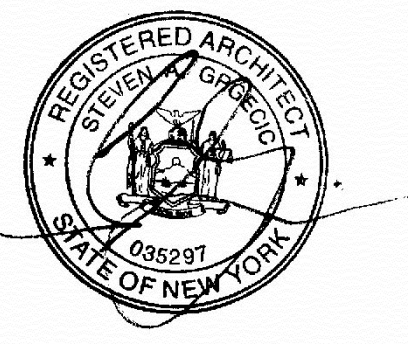

NYS LIC. NO. 035297



1 PROPOSED LEFT SIDE ELEVATION  
 1/4" = 1'-0"



2 PROPOSED RIGHT SIDE ELEVATION  
 1/4" = 1'-0"



3 PROPOSED FRONT ELEVATION  
 1/4" = 1'-0"

NO.	DATE	REVISION

PROJECT NAME  
**670 MAIN STEET**  
**4 UNIT TOWNHOUSE**

BUILDING ADDRESS  
 670 MAIN STREET  
 YORKTOWN, NY  
 PROJECT NUMBER

DRAWING TITLE  
**TYPICAL ELEVATION**

DRAWN BY SG	A-2
SCALE AS NOTED	
DATE 7/27/23	



1 PROPOSED REAR ELEVATION  
1/4" = 1'-0"

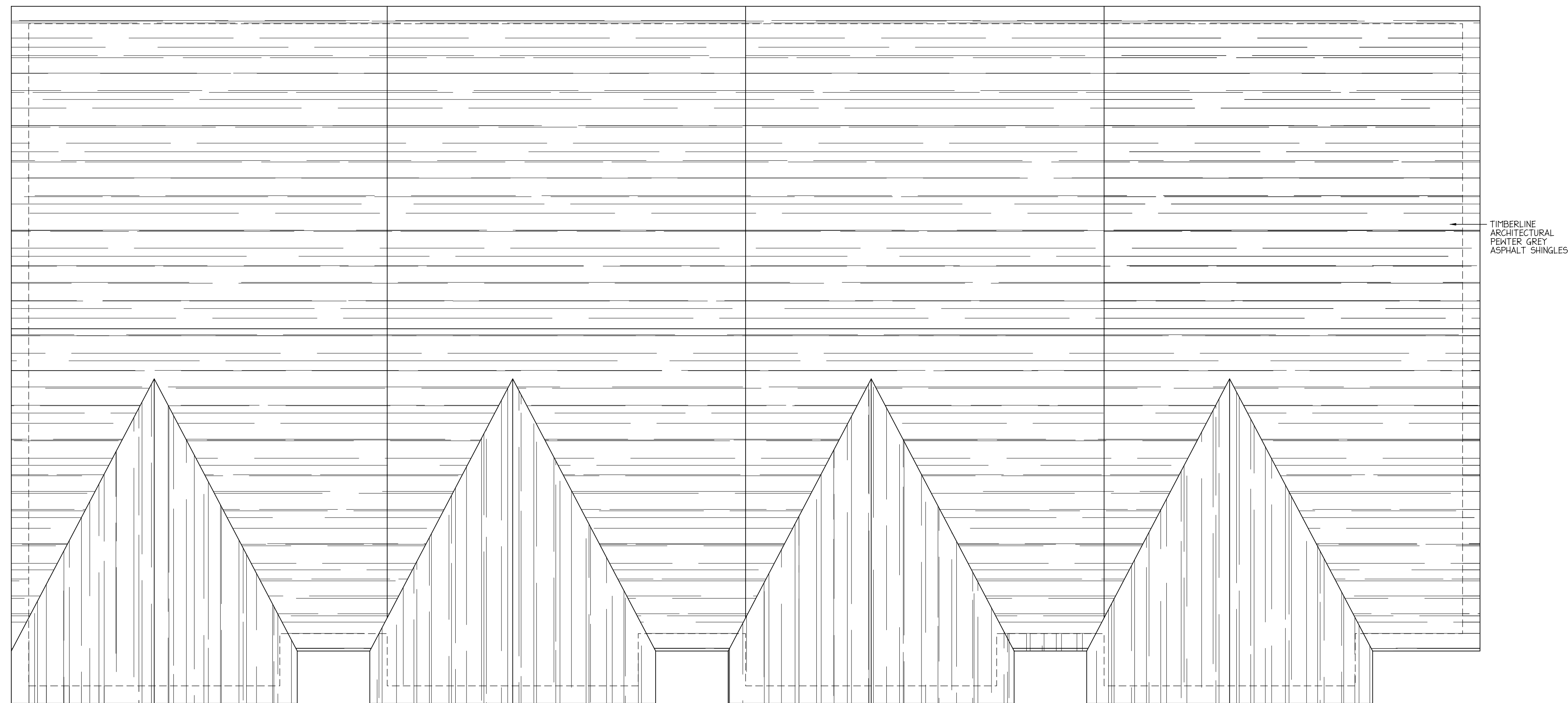

2 PROPOSED ROOF PLAN  
1/4" = 1'-0"



© COPYRIGHT 2023 This drawing is the property of Steven Grgecic Architect, PLLC. It is subject to copyright laws and shall not be used or copied without express written permission.

It is a violation of the New York State Education law for any person, unless acting under the direction of a licensed Architect, to alter an item on this drawing in any way. If any item is altered, the altering Architect shall affix to the item his seal and the notation "altered by" followed by his or her signature and the date of such alteration, and a specific description of the alteration.

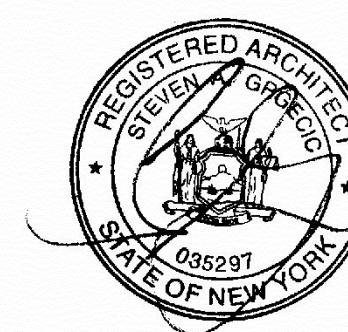

NYS LIC. NO. 035297

NO.	DATE	REVISION

PROJECT NAME  
**670 MAIN STEET**  
4 UNIT TOWNHOUSE

BUILDING ADDRESS  
670 MAIN STREET  
YORKTOWN, NY

PROJECT NUMBER

DRAWING TITLE  
**PROPOSED ELEVATIONS**

DRAWN BY SG	A-3
SCALE AS NOTED	
DATE 7/27/23	



© COPYRIGHT 2023 This drawing is the property of Steven Grgecic Architect, PLLC. It is subject to copyright laws and shall not be used or copied without express written permission.

It is a violation of the New York State Education law for any person, unless acting under the direction of a licensed Architect, to alter an item on this drawing in any way. If any item is altered, the altering Architect shall affix to the item his seal and the notation "altered by" followed by his or her signature and the date of such alteration, and a specific description of the alteration.

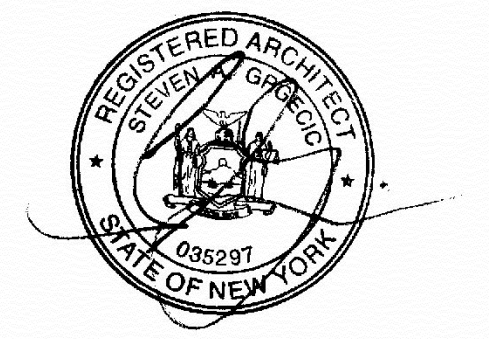

NYS LIC. NO. 035297

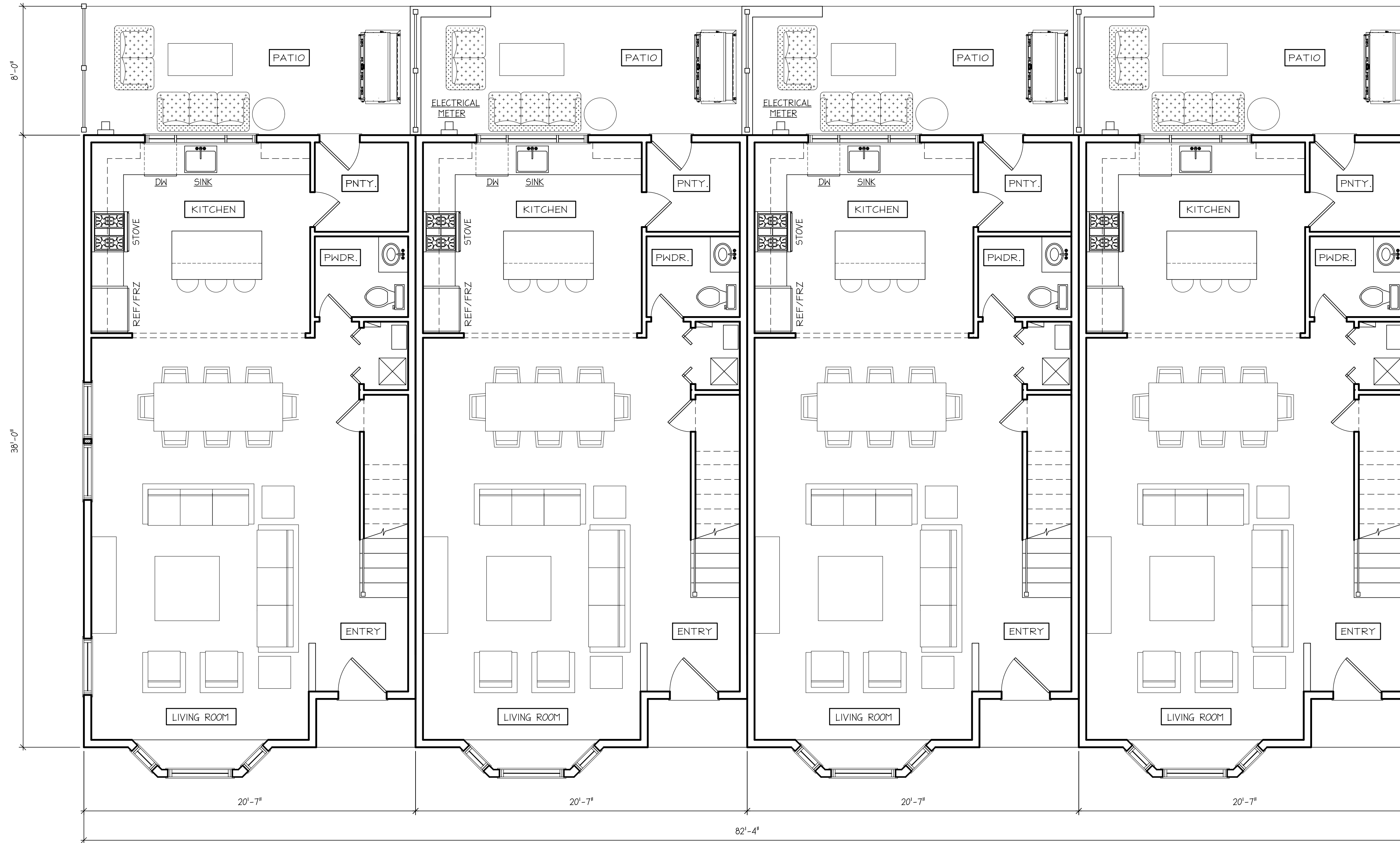

1 PROPOSED FIRST FLOOR PLANS  
1/4" = 1'-0"

NO.	DATE	REVISION

PROJECT NAME  
**670 MAIN STEET**  
4 UNIT TOWNHOUSE

BUILDING ADDRESS  
670 MAIN STREET  
YORKTOWN, NY

PROJECT NUMBER

DRAWING TITLE  
**PROPOSED PLANS**

DRAWN BY SG	A-4
SCALE AS NOTED	
DATE 7/27/23	



STEVEN GRGECIC ARCHITECTS PLLC  
 1900 ROUTE 301 CARMEL, N.Y. 10512  
 845-661-8808  
 EMAIL: SGARCHITECTSNY@GMAIL.COM

© COPYRIGHT 2023 This drawing is the property of Steven Grgecic Architect, PLLC. It is subject to copyright laws and shall not be used or copied without express written permission.

It is a violation of the New York State Education law for any person, unless acting under the direction of a licensed Architect, to alter an item on this drawing in any way. If any item is altered, the altering Architect shall affix to the item his seal and the notation "altered by" followed by his or her signature and the date of such alteration, and a specific description of the alteration.

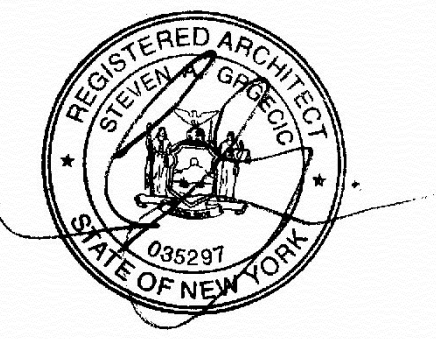

NYS LIC. NO. 035297

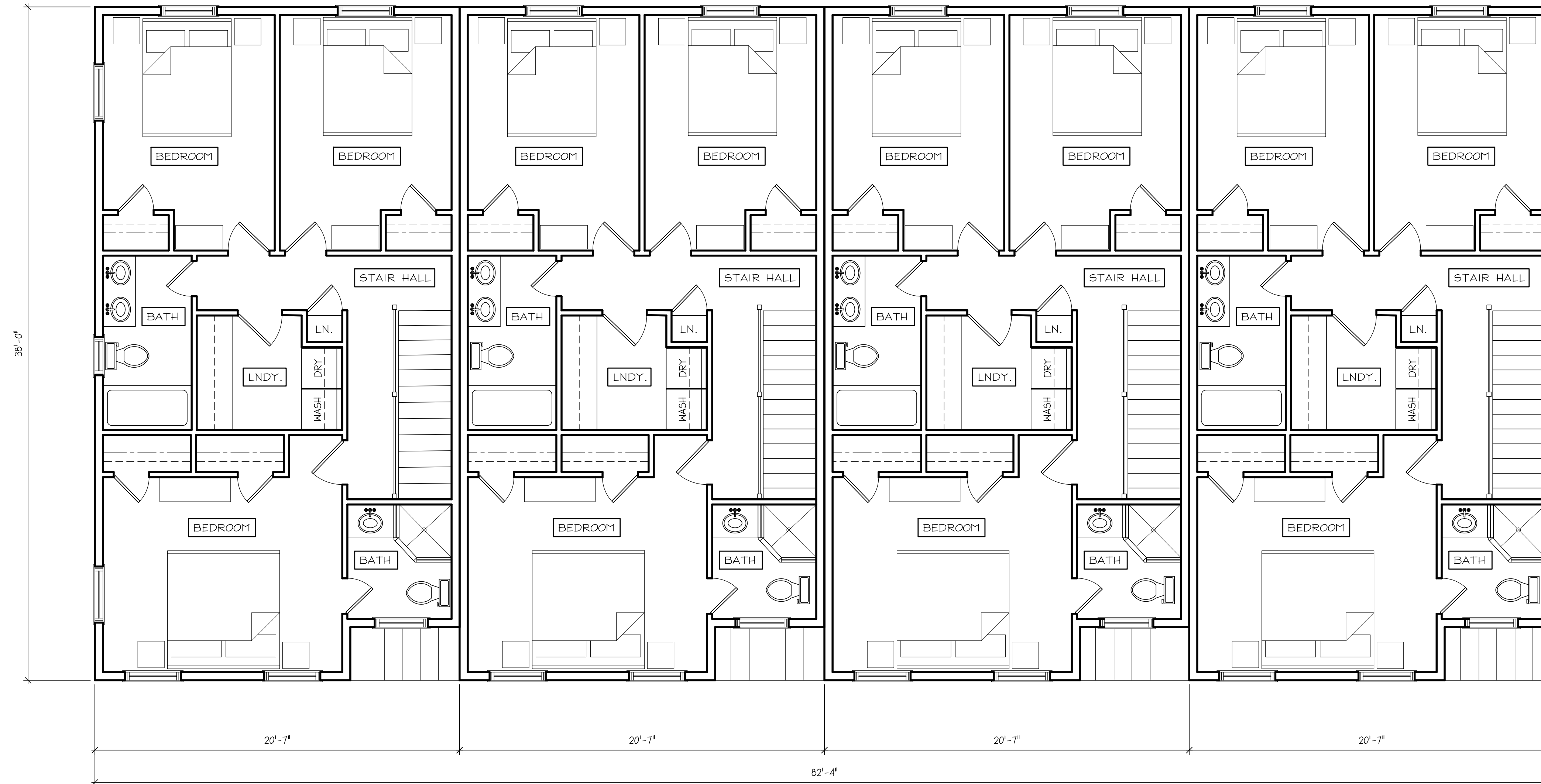

1 PROPOSED SECOND FLOOR PLANS  
 1/4" = 1'-0"

NO.	DATE	REVISION

PROJECT NAME  
**670 MAIN STEET**  
 4 UNIT TOWNHOUSE

BUILDING ADDRESS  
 670 MAIN STREET  
 YORKTOWN, NY

PROJECT NUMBER

DRAWING TITLE  
**PROPOSED PLANS**

DRAWN BY SG	A-5
SCALE AS NOTED	
DATE 7/27/23	