

SITE PLAN 1"=40'

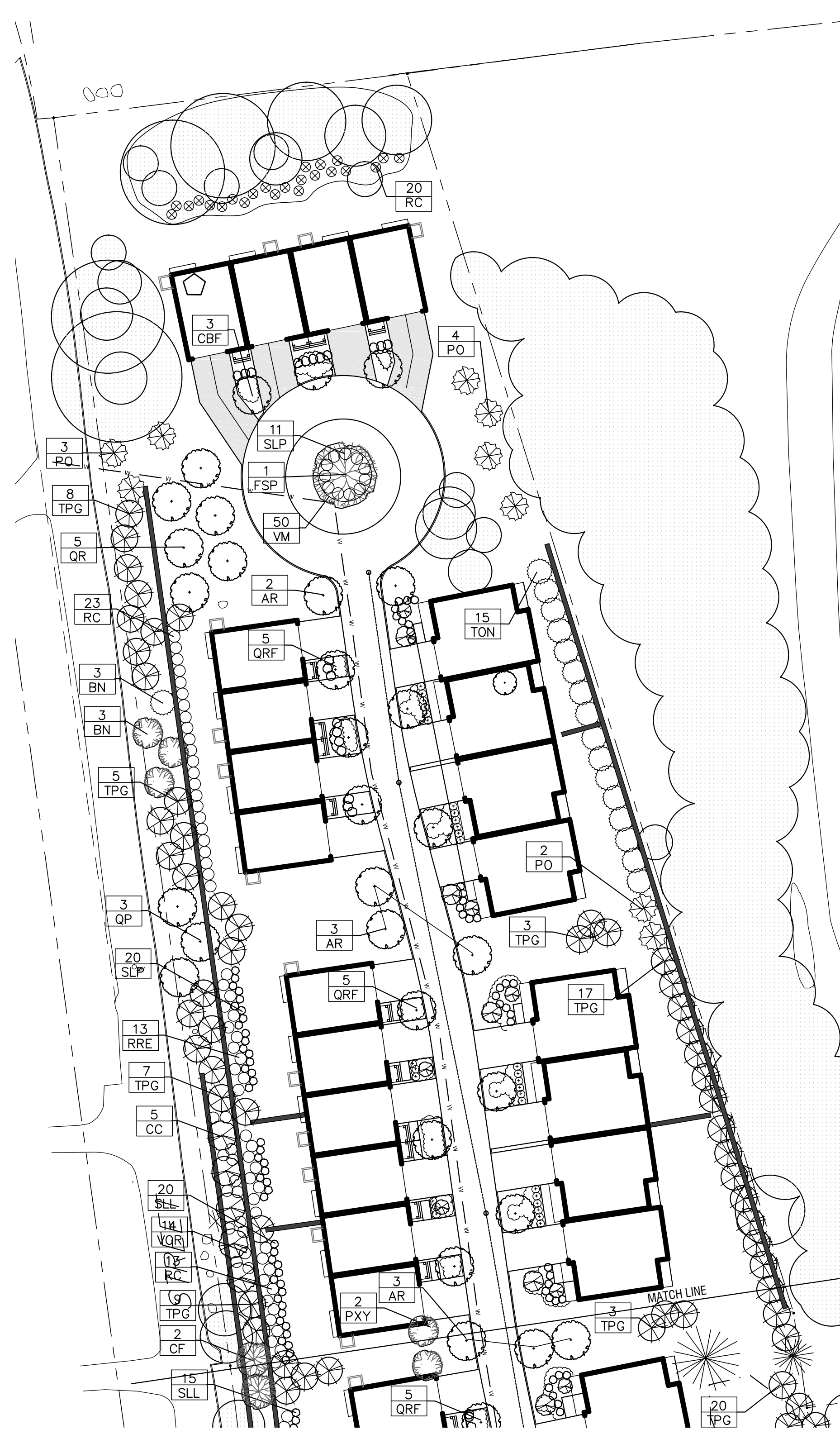

SITE PLAN 1"=40'

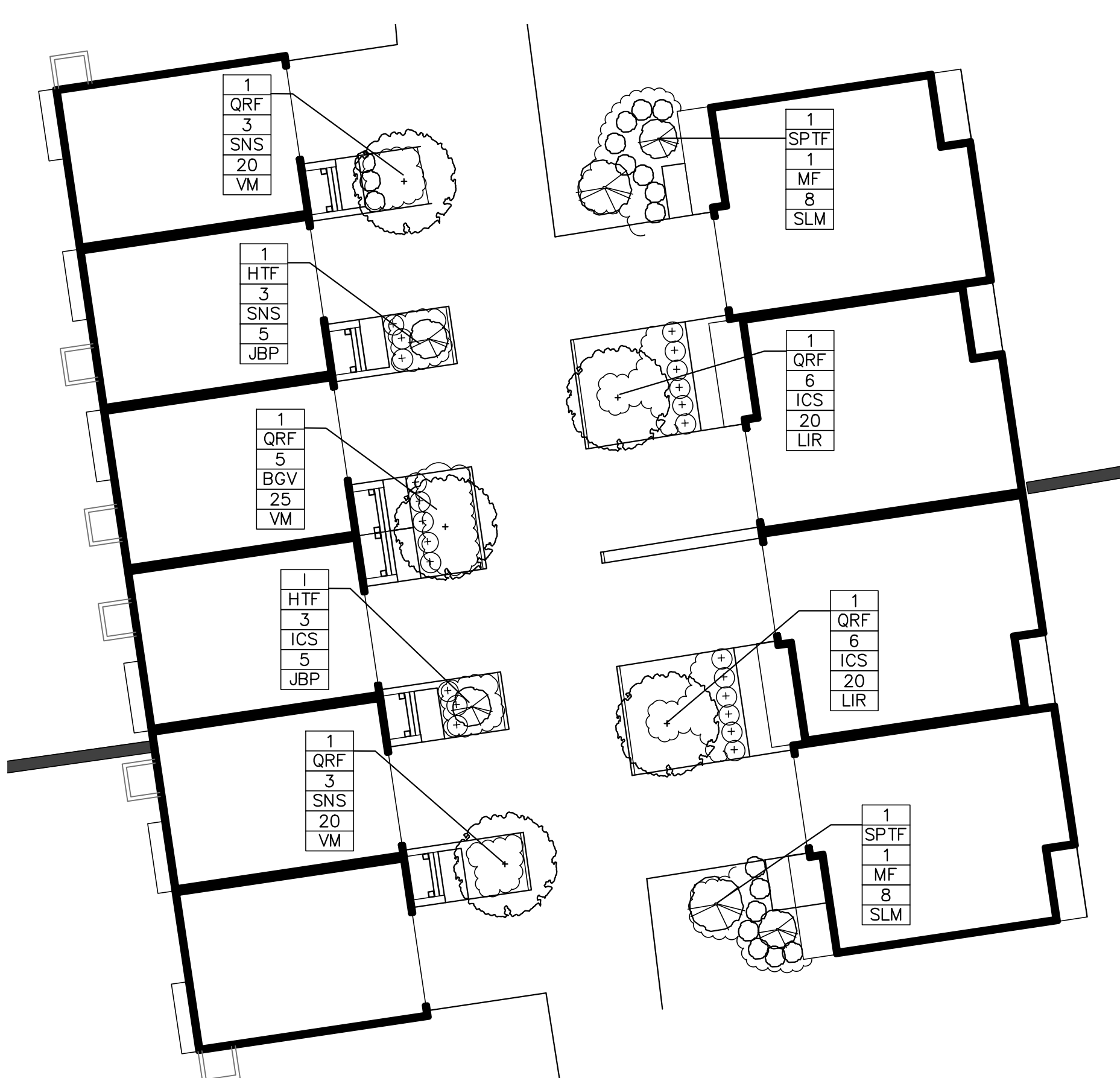

ENLARGED TYPICAL TOWNHOUSE PLANTING 1"=20'

PLANT LIST

SYMBOLS	BOTANICAL NAME	COMMON NAME	SIZE	ROOT
PROPOSED DECIDUOUS SHADE TREE				
107	AR 12 ACER RUBRUM	RED MAPLE	3-3' CAL	B&B
	ARB 26 ACER RUBRUM 'BOWHALLS'	BOWHALLS MAPLE	3-3' CAL	B&B
	FSP 1 FAGUS SYLVATICA 'PURPUREA'	COPPER BEECH	3-3' CAL	B&B
	CBF 29 CARPINUS BETULA 'FASTIGIATA'	FASTIGIATE EUROPEAN HORNBEAM	2' 2"-3' CAL	B&B
	LSS 12 LIQUIDAMBAR STYRACIFLUA	SLENDER SILHOUETTE SWEETGUM	2' 2"-3' CAL	B&B
	QR 5 QUERCUS RUBRA	NORTHERN RED OAK	3-3' CAL	B&B
	QRF 20 QUERCUS ROBUR 'FASTIGIATA'	COLUMNAR ENGLISH OAK	3-3' CAL	B&B
	QP 3 QUERCUS PALUSTRIS	PIN OAK	3-3' CAL	B&B
PROPOSED EVERGREEN TREES				
	ABC 3 ABIES CONCOLOR	WHITE FIR	8-10 FT HT	B&B
	JV 8 PICEA OMORIKA	SERBIAN SPRUCE	8-10 FT HT	B&B
	TPG 153 THUJA PULICATA 'GREEN GIANT'	GREEN GIANT ARBORVITAE	8-10 FT HT	B&B
	TON 20 THUJA OCCIDENTALIS 'NIGRA'	DARK AMERICAN ARBORVITAE	6-7 FT HT	B&B
PROPOSED FLOWERING TREES				
70	AC 6 AMALANCHIER CANADENSIS	SHADBLOW SERVICEBERRY	8-10 FT HT	B&B
	BN 8 BETULA NIGRA 'HERITAGE'	HERITAGE BIRCH	8-10 FT HT	B&B
	CC 15 CERCIS CANADENSIS	EASTERN REDBUD	8-10 FT HT	B&B
	CF 6 CORNUS FLORIDA	FLOWERING DOGWOOD	8-10 FT HT	B&B
	PXY 7 PRUNUS YEODENSIS	YOSHINO CHERRY	8-10 FT HT	B&B
	HTF 25 HYDRANGEA PANICULATA	LIMELIGHT TREE FORM HYDRANGEA	15 GAL	B&B
	SV 3 SYRINGA VULGARIS	COMMON LILAC	7-8 FT HT	B&B
	SPTF 10 SYRINGA PALABIN	MISS KIM LILAC TREE FORM	15 GAL	B&B
PROPOSED SHRUBS				
	BGV 74 BUXUS x 'GREEN VELVET'	GREEN VELVET BOXWOOD	24-30" S/HT	CAN
	CS 36 CORNUS SERICEA	RED TWIG DOGWOOD	24-30" S/HT	CAN
	CL 13 CORNUS LUTEA	YELLOW TWIG DOGWOOD	24-30" S/HT	CAN
	ICL 5 CLETHRA ALNIFOLIA	SUMMERSWEET	18-24" S/HT	CAN
	IGA 125 ILEX GLABRA COMPACTA	COMPACT INKBERRY	18-24" S/HT	CAN
	HA 29 HYDRANGEA ARBORESCENS	SMOOTH HYDRANGEA	24-30" S/HT	CAN
	HI 40 HYDRANGEA ARBORESCENS	'INCREDIBALL' HYDRANGEA	24-30" S/HT	CAN
	HES 50 HYDRANGEA MACRONULATUM	ENDLESS SUMMER HYDRANGEA	24-30" S/HT	CAN
	HLB 15 HYDRANGEA PANICULATA	LIMELIGHT HYDRANGEA 'BOBO'	24-30" S/HT	CAN
	ICS 122 ILEX CRENATA 'STEEDS'	STEEDS HOLLY	24-30" HT	CAN
	JBP 50 JUNIPERUS CONFERTA	BLUE PACIFIC JUNIPER	18-24" SPR	CAN
	RC 146 RHODODENDRON CAROLINIANUM	CAROLINA RHODODENDRON	24-30" S/HT	CAN
	MP 45 MYRTICA PENSYLVANICA	NORTHERN BAYBERRY	24-30" S/HT	CAN
	SLM 37 SPIREA JAPONICA	LIME MOUND SPIREA	18-24" S/HT	CAN
	SLP 41 SPIREA JAPONICA	LITTLE PRINCESS SPIREA	18-24" S/HT	CAN
	SLL 35 SPIREA JAPONICA	GOLDFLAME SPIREA	18-24" S/HT	CAN
	SNS 30 SPIREA NIPPONICA	SNOWMOUND SPIREA	18-24" S/HT	CAN
	SIHN 20 SALIX INTEGR 'HAKURO-NISHIKI'	DAPPLED WILLOW	18-24" S/HT	CAN
	VOR 14 VIBURNUM OPULUS 'STERILE'	SNOWBALL VIBURNUM	24-30" S/HT	CAN
PROPOSED GRASSES/PERENNIALS/ENVIRONMENTAL PLANTINGS				
	CAKF20 CALAMAGROSTIS x ACUTIFLORA	FEATHER REED GRASS	3 GAL	
	MM 40 CALTHA PALUSTRIS	MARSH MARIGOLD	3 GAL	
	PV 126 PANICUM VERIGATUM	SWITHGRASS	3 GAL	
	PVS 45 PANICUM VERIGATUM 'SHANANDOAH'	SHANANDOAH SWITHGRASS	3 GAL	
	RFG 20 RUDBECKIA FULGIDA 'GOLDSTURM'	BLACK-EYED SUSAN	3 GAL	
	LC 40 LOBELIA CAROLINIANUM	CARDINAL FLOWER	1 GAL	
	EPJ 20 EUPATORIUM PURPUREUM	SPOTTED JO-PYE WEED	1 GAL	
	LIR 400 LIRIOPE SPICATA	LILYTURF	1 GAL	
	VM 325 VINCA MINOR	MYRTLE	1 GAL	

RECEIVED
PLANNING DEPARTMENT
MAY 9 2023
TOWN OF YORKTOWN

UNDERHILL FARM
UNDERHILL AVENUE, YORKTOWN, NY

PREPARED FOR:
UNICORN CONTRACTING INC.,
10 JULIA LANE, SUITE 103, COLD SPRING, NY 10516

PREPARED BY:
Blades & Goven
LANDSCAPE ARCHITECTS
170 Box 139 Fairfield, CT 06425 203.254.8330 www.bladesandgoven.com

THIS DRAWING AND DETAILS ON IT, AS AN INSTRUMENT OF SERVICE, IS THE PROPERTY OF THE LANDSCAPE ARCHITECT AND MAY BE USED FOR THIS SPECIFIC PROJECT AND SHALL NOT BE LOANED, COPIED OR REPRODUCED WITHOUT CONSENT OF F. W. B. L. A. N. D. S. A. P. E. A. R. C. H. I. T. S.

NORTH

0 40 80

REVISIONS:

DATE	REVISION	BY

PROFESSIONAL SEAL

DATE: 5-8-23
SCALE: AS SHOWN
DRAWN BY: EG
CHECKED BY: EG
DRAWING TITLE: LANDSCAPE PLAN
SHEET NO: