

2 UPPER LEVEL PLAN  
1/16 INCH = 1 FOOT

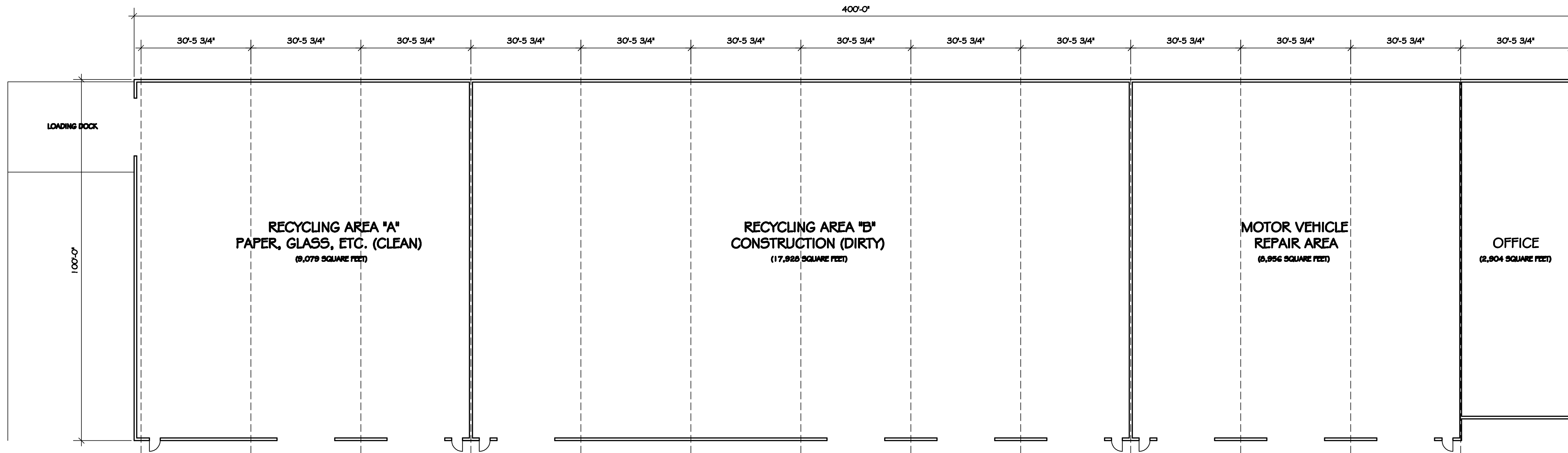

1 MAIN LEVEL PLAN  
1/16 INCH = 1 FOOT

mass date  
 zoning filing  
 site filing  
 building permit filing  
 estimating  
 construction

This document and the information contained herein is specifically prepared for the person(s) and location, noted in this title for and may not be used for any other purpose other than that for the project and shall not be reproduced, copied, or otherwise used by any other person(s), entity or professional organization without the express written consent of the person(s) and location noted in this title. No other person(s), entity or professional organization shall use or reuse any part of this document for any purpose whatsoever.

PROGRESS PRINT  
 FEBRUARY 8, 2024

RECEIVED  
 PLANNING DEPARTMENT  
 FEB 14 2024  
 TOWN OF YORKTOWN

project proposed building 76 route 6 holdings, inc. 76 route 6 Yorktown, ny 10588 tax id. no. 6.18-1-37	sheet no <b>A101</b> plans
job no 350 date 1/10/24 scale as noted drawn by JPI checked by JPI	no box 511 10588 914 277 7252
JPI architects 30 Baker Road Yorktown, NY 10586 609 855 8042	

DO NOT  
SCALE DRAWING

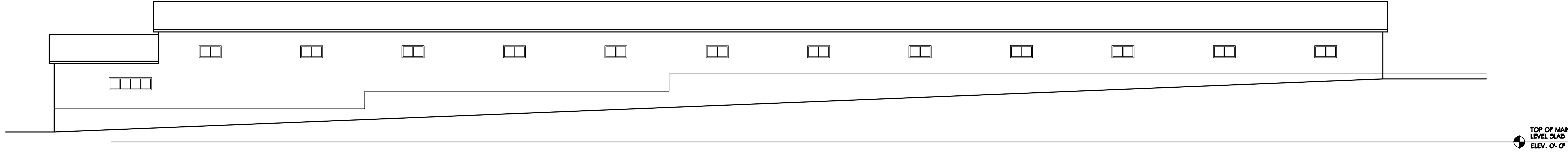

**2** REAR ELEVATION  
1/16 INCH = 1 FOOT

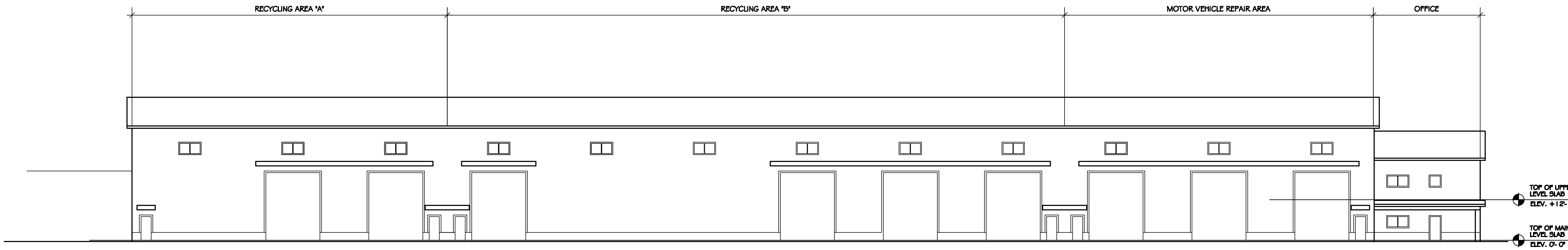

**1** FRONT ELEVATION  
1/16 INCH = 1 FOOT

mass data  
 zoning filing  
 site filing  
 building permit filing  
 estimating  
 construction

this document and the information contained herein is specifically intended for the particular project and location, noted in this title block and may not be used for any other project or location without the express written consent of Joseph P. Lammiman, Inc. No other person(s), entity or professional organization shall reuse or alter this document for any purpose whatsoever. No other person(s), entity or professional organization shall sign and/or seal this document for any purpose whatsoever.

**PROGRESS PRINT**  
**FEBRUARY 8, 2024**

project proposed building <b>76 route 6 holdings, inc.</b> 76 route 6 yorktown, ny 10598 tax id. no. 618-1-37	sheet no <b>A 200</b> front & rear elevations
job no date scale scale drawn by checked by	sheet to <b>A 200</b> front & rear elevations
north arrow	job no date scale scale drawn by checked by
proposed building <b>76 route 6 holdings, inc.</b> 76 route 6 yorktown, ny 10598 tax id. no. 618-1-37	sheet to <b>A 200</b> front & rear elevations
job no date scale scale drawn by checked by	sheet to <b>A 200</b> front & rear elevations
north arrow	job no date scale scale drawn by checked by
proposed building <b>76 route 6 holdings, inc.</b> 76 route 6 yorktown, ny 10598 tax id. no. 618-1-37	sheet to <b>A 200</b> front & rear elevations
job no date scale scale drawn by checked by	sheet to <b>A 200</b> front & rear elevations
north arrow	job no date scale scale drawn by checked by

**DO NOT**  
**SCALE DRAWING**

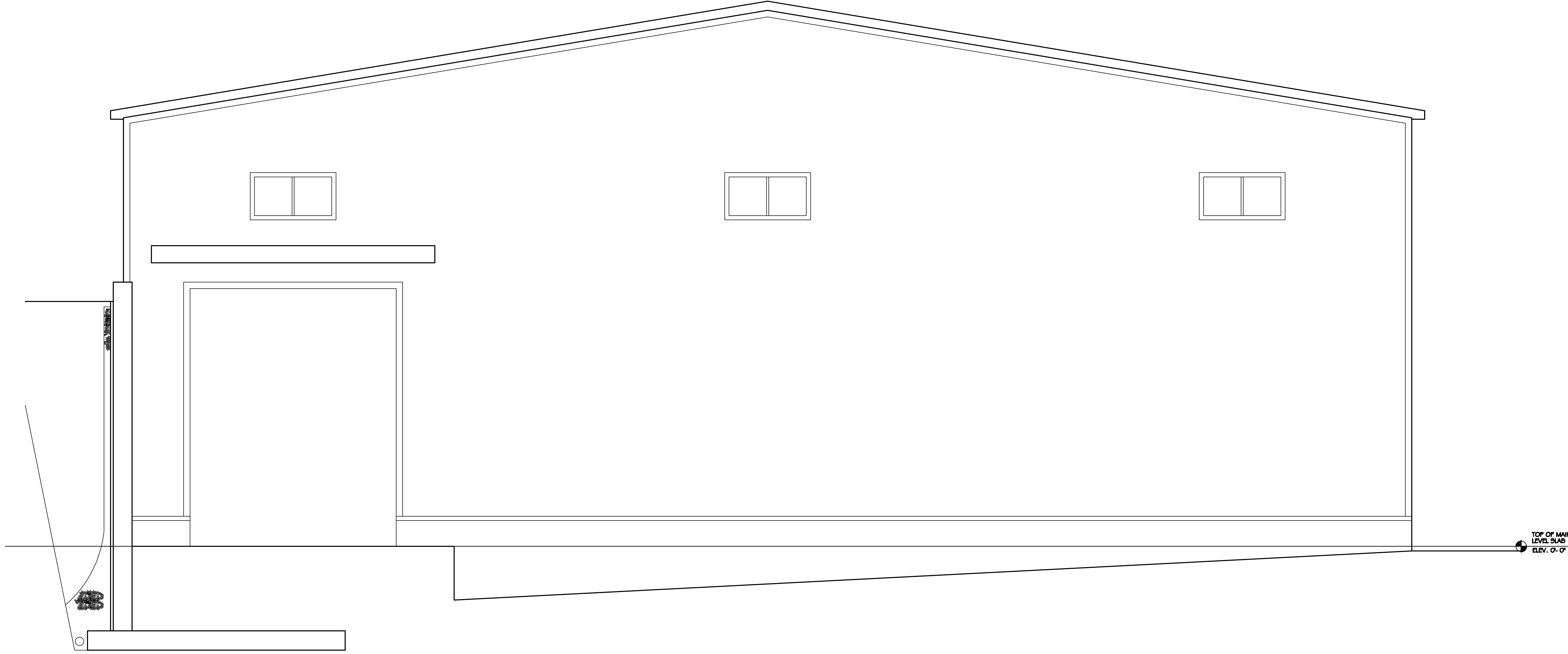

1

LEFT SIDE ELEVATION

1/4 INCH = 1 FOOT

**DO NOT  
SCALE DRAWING**

<p>project proposed building 76 route 6 holdings, inc. 76 route 6 Yorktown, ny 10598 tax id. no. 6.18-1-37</p>	<p>north arrow</p>	<p>sheet no A 201</p>	<p>revisions</p>
<p>jjp architects 30 Baker Road Suffolk County, MA 01908 978-255-8042</p>	<p>job no 350 date 1/10/24 scale as noted drawn by jpl checked by jpl</p>	<p>sheet to A 201 left side elevation</p>	<p>mass date working title date filed building permit filing estimated construction</p> <p><b>PROGRESS PRINT FEBRUARY 8, 2024</b></p> <p>This document and the information contained herein is specifically prepared for the project(s) and location, noted in this title block and may not be used for any other project(s) or other purpose(s) other than that for the project and location noted in this title block and signature of Joseph P. Lamichie. No other person(s), entity or professional organization shall re-use or alter the document for any purpose whatsoever. No other person(s), entity or professional organization shall sign and/or seal this document for any purpose whatsoever.</p>

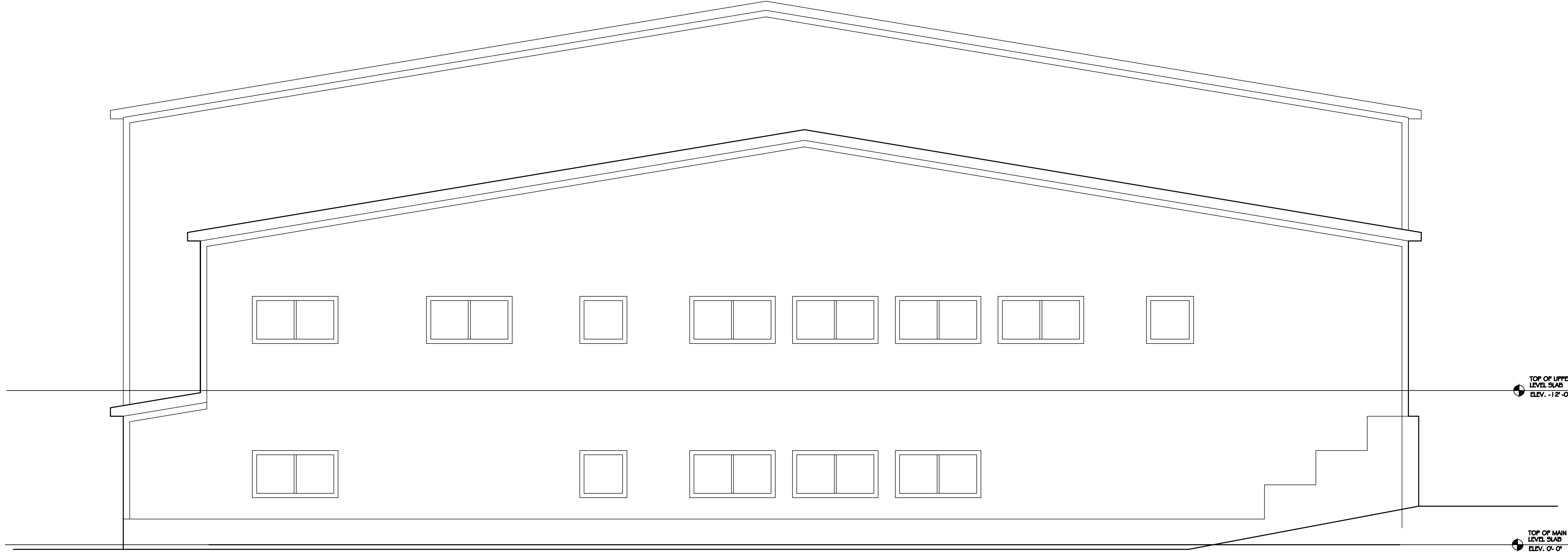

1

RIGHT SIDE ELEVATION

1/4 INCH = 1 FOOT

**DO NOT  
SCALE DRAWING**

mass date  
 zoning filing  
 site filing  
 building permit filing  
 estimating  
 construction

This document and the information contained herein is specifically intended for the person(s) and location, noted in this title block and may not be used for any other purpose other than that for the project and team for the development by the user and signature of Joseph P. Lammichio.  
 No other person(s), entity or professional organization shall re-use and/or alter this document for any purpose whatsoever.  
 No other person(s), entity or professional organization shall sign and/or seal this document for any purpose whatsoever.

revisions

**PROGRESS PRINT  
FEBRUARY 8, 2024**

<p>project          proposed building          76 route 6 holdings, inc.          76 route 6          yorktown, ny 10598          tax id. no. 6.18-1-37</p>	<p>job no          date          scale          drawn by          checked by</p> <p>350          1/10/24          as noted          as noted          jpl          jpl</p>	<p>sheet no          sheet to</p> <p>A 202</p> <p>right side elevation</p>
<p>project          proposed building          76 route 6 holdings, inc.          76 route 6          yorktown, ny 10598          tax id. no. 6.18-1-37</p>	<p>job no          date          scale          drawn by          checked by</p> <p>350          1/10/24          as noted          as noted          jpl          jpl</p>	<p>sheet no          sheet to</p> <p>A 202</p> <p>right side elevation</p>

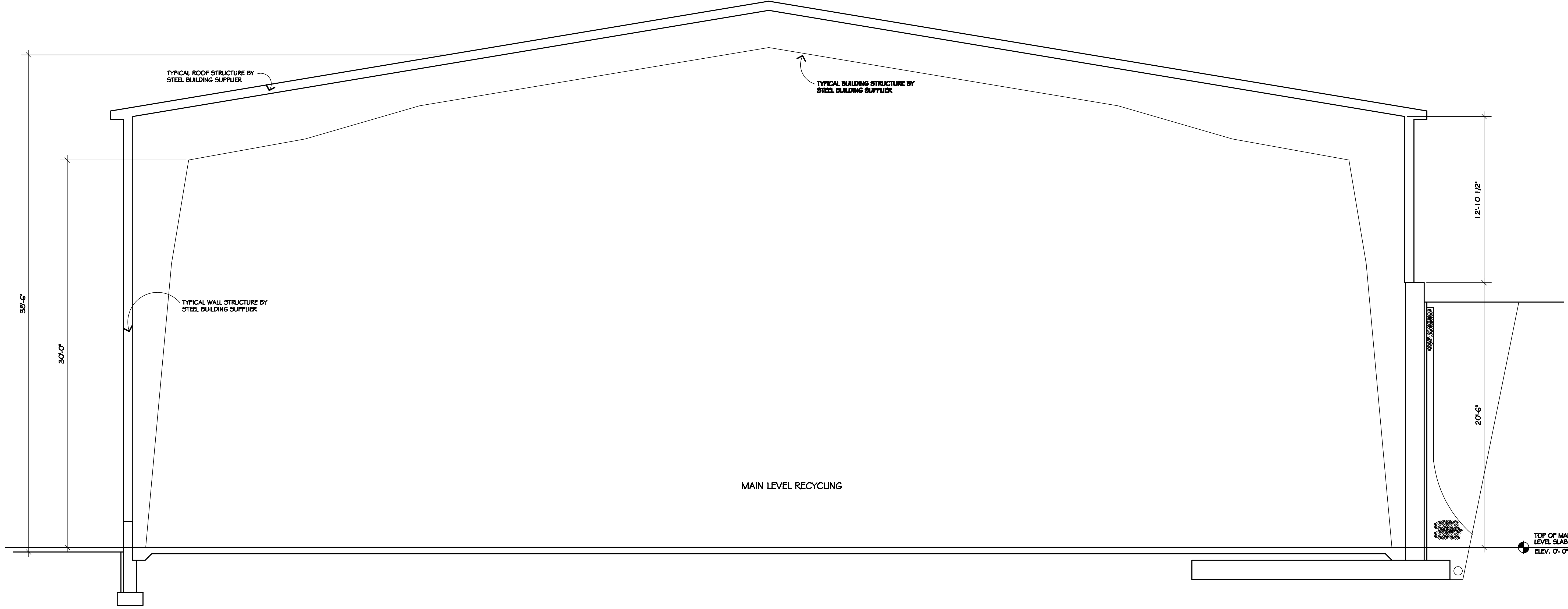

1

**BUILDING SECTION**

1/4 INCH = 1 FOOT

**DO NOT  
SCALE DRAWING**

project proposed building 76 route 6 holdings, inc. 76 route 6 yorktown, ny 10598 tax id. no. 6.18.1-37	north arrow	sheet no <b>A 302</b> building section
jpl architects 30 lakeville 046 855 8042	job no 350 date 1/10/24 scale as noted drawn by jpl checked by jpl	no box 211 10598 914 277 7252

**PROGRESS PRINT  
FEBRUARY 8, 2024**

mass date working title site filing building permit filing estimating construction	this document and the information contained herein is specifically prepared for the project and location noted in this title block and may not be used for any other project without the written consent of the architect. No other person, entity or professional organization shall reuse or alter this document for any purpose whatsoever.
---	--

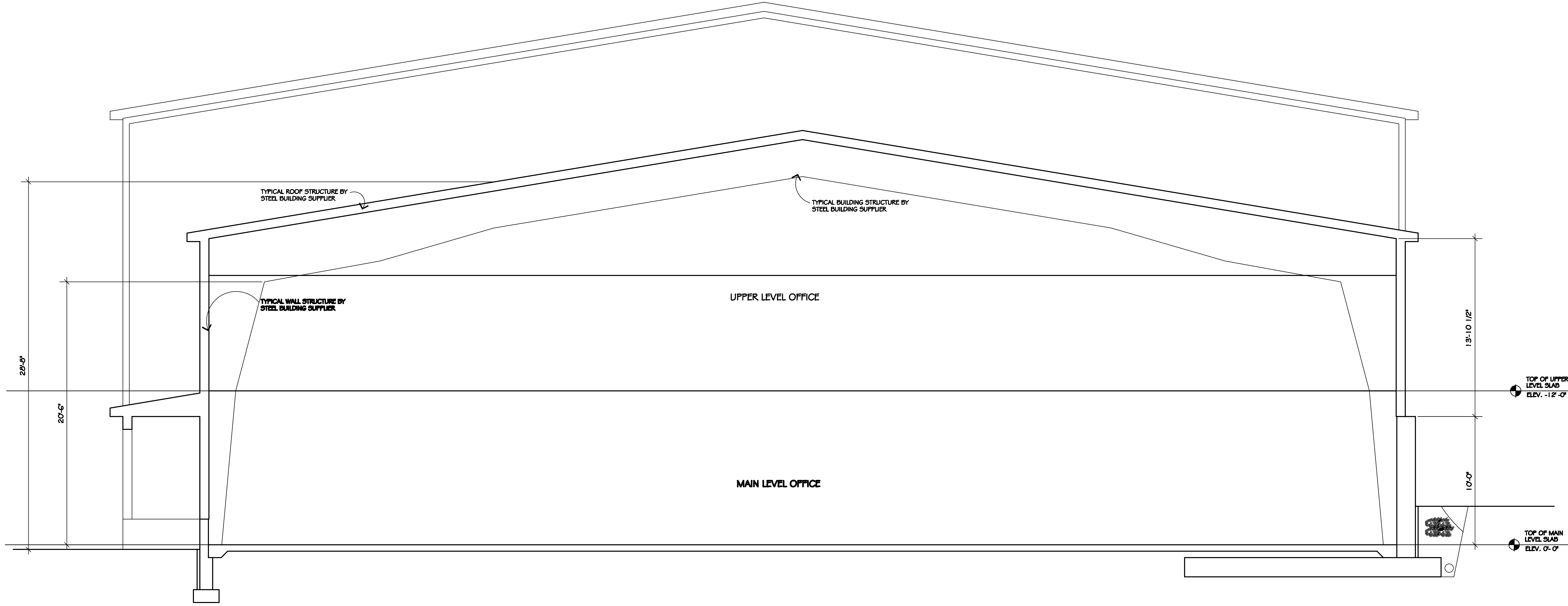

1

**BUILDING SECTION**

1/4 INCH = 1 FOOT

**DO NOT  
SCALE DRAWING**

mass detail  
 screening  
 site plan  
 building permit filing  
 estimating  
 construction

this document and the information contained herein is specifically prepared for the project and location, unless otherwise stated in this document. It is not to be used for any other project or location. No other person(s), entity or professional organization shall re-use or alter this document for any purpose whatsoever. No other person(s), entity or professional organization shall sign and/or seal this document for any purpose whatsoever.

**PROGRESS PRINT  
FEBRUARY 8, 2024**

project proposed building 76 route 6 holdings, inc. 76 route 6 yorktown, ny 10598 tax id. no. 6.18-1-37	job no 350 date 1/10/24 scale as noted drawn by jpl checked by jpl	sheet no <b>A 303</b> building section
architects 30 lakeville 040 855 8042	po box 211 yorktown, ny 10598 914 277 7252	