

1 Typical Covered Porch Addition Detail
 A5.01 Scale: 1-1/2" = 1'-0"

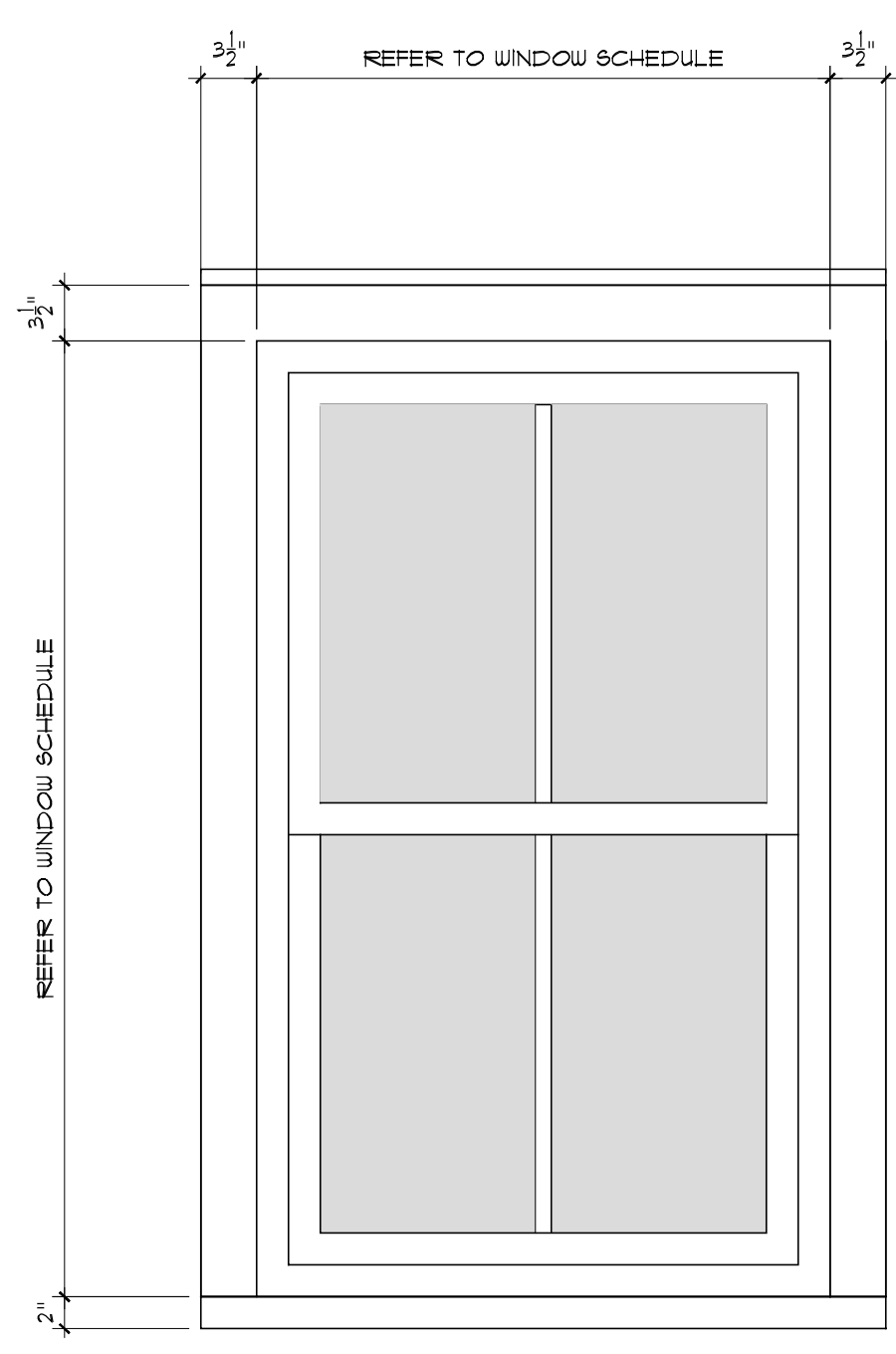

NEW WINDOW NOTES:

1. WINDOWS SHALL BE SOLID WOOD CONSTRUCTION WITH PAINTED WOOD INTERIOR AND ALUMINUM CLAD EXTERIOR FINISH ULTIMATE SERIES AS MANUFACTURED BY MARVIN OR EQUAL. "WHITE" EXTERIOR FINISH.
2. TYPICAL WINDOW FUNCTION SHALL BE DOUBLE HUNG.
3. CASING SHALL BE 3/4\"/>

2 Typical New Window Detail
 A5.01 Scale: 1" = 1'-0"

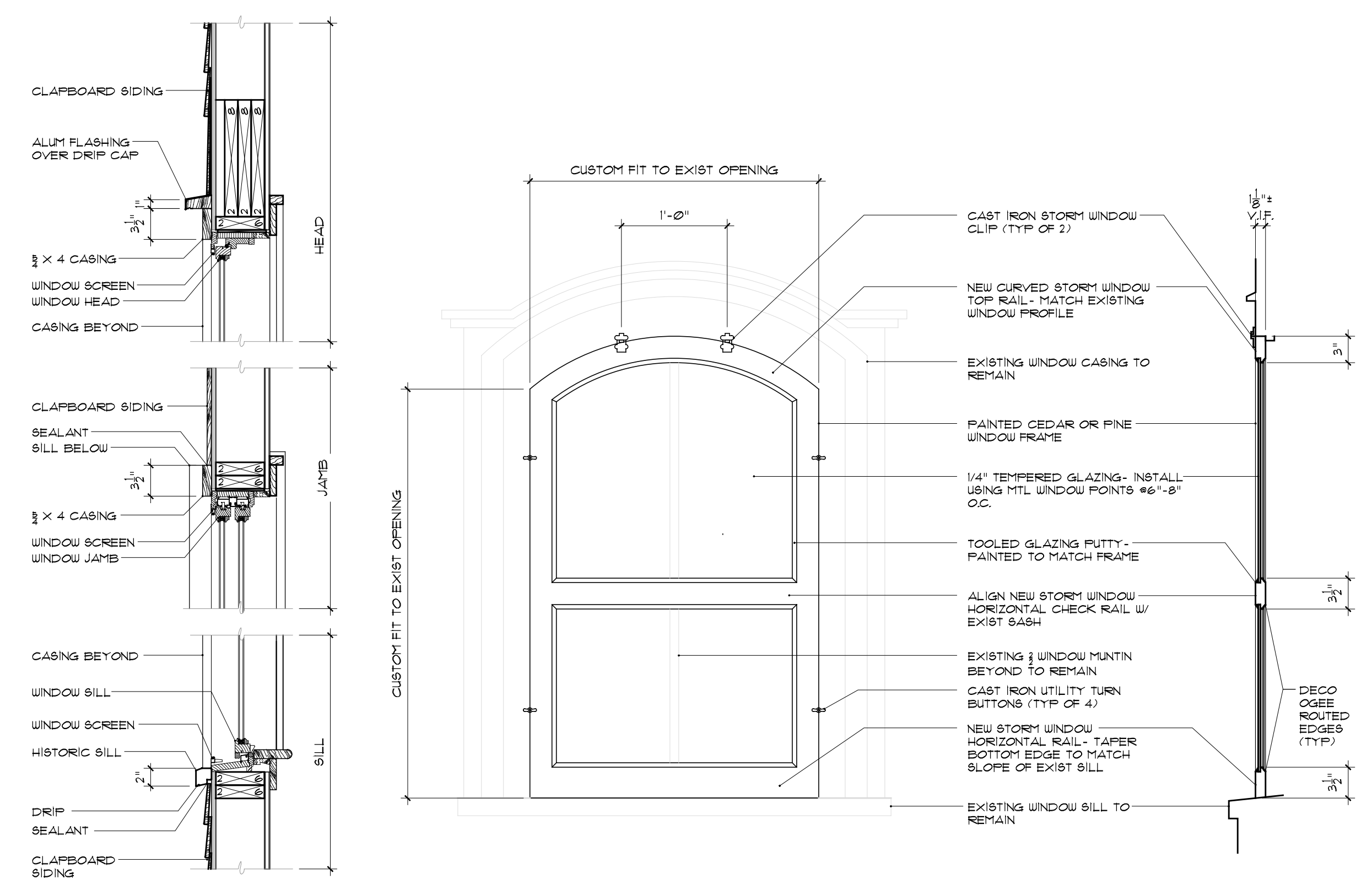

NEW STORM WINDOW NOTES:

1. WINDOWS SHALL BE CUSTOM FABRICATED TO FIT EXISTING OPENINGS WITH SOLID WOOD CONSTRUCTION (CEDAR FINE OR EQUAL).
2. ALL GLAZING SHALL BE TEMPERED SAFETY GLAZING.
3. WINDOW HARDWARE SHALL BE HISTORIC CAST IRON TYPE AS SUPPLIED BY HOUSE OF ANTIQUE HARDWARE VAN DYKE OR EQUAL SUBJECT TO OWNER/ ARCHITECT REVIEW & APPROVAL.
4. PAINTED EXTERIOR FINISH SHALL BE 2 COATS PAINT OVER 1 COAT PRIMER AURA SERIES BY BENJAMIN MOORE OR EQUAL (SATIN FINISH/ COLOR TO MATCH EXISTING).
5. GC SHALL FIELD VERIFY CONDITIONS AND PREPARE A FULL SIZE MOCK-UP FOR OWNER/ ARCHITECT REVIEW & APPROVAL PRIOR TO FABRICATION OF ALL STORM WINDOW UNITS.

3 Typical New Historic Storm Window Detail
 A5.01 Scale: 1" = 1'-0"

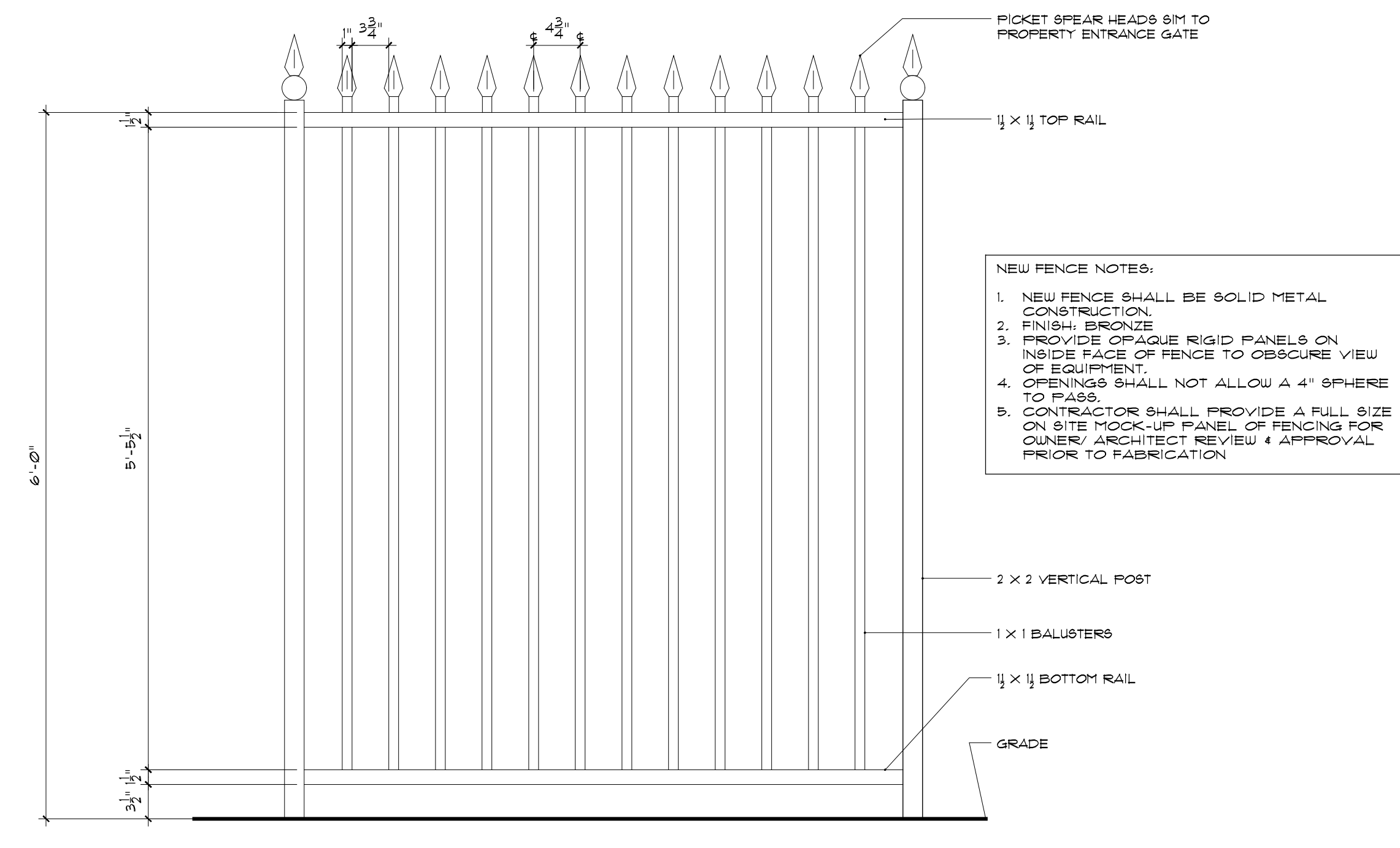

NEW FENCE NOTES:

1. NEW FENCE SHALL BE SOLID METAL CONSTRUCTION.
2. FINISH: BRONZE.
3. PROVIDE OPAQUE RIGID PANELS ON INSIDE FACE OF FENCE TO OBSCURE VIEW OF EQUIPMENT.
4. OPENINGS SHALL NOT ALLOW A 4\"/>

2 Typical New Fence Detail
 A5.01 Scale: 1" = 1'-0"

NOTES:

IT IS A VIOLATION OF THE LAW FOR ANY PERSON, UNLESS ACTING UNDER THE DIRECTION OF A LICENSED ARCHITECT OR ENGINEER, TO ALTER AN ITEM IN ANY WAY, IF AN ITEM BEARING THE SEAL OF AN ARCHITECT OR ENGINEER IS ALTERED, THE ALTERING ARCHITECT OR ENGINEER SHALL AFFIX TO HIS ITEM THE SEAL AND THE NOTATION ALTERED BY FOLLOWED BY HIS SIGNATURE AND THE DATE OF SUCH ALTERATION, AND A SPECIFIC DESCRIPTION OF THE ALTERATION.

DO NOT SCALE DRAWINGS. WRITTEN DIMENSIONS GOVERN.

© JOSEPH G. THOMPSON ARCHITECT, PLLC. ALL RIGHTS RESERVED.



Joseph G. Thompson, RA
 New York State License #036057

Underhill Soundview, LLC (Owner)
 370 Underhill Ave
 Yorktown Heights, New York 10598
 S-B-L: 48-06-1-30
 Town of Yorktown - Westchester County

FOR ABACA REVIEW & APPROVAL

Date: July 3, 2024

Revisions:
