

# Proposed Site Plan

RECEIVED  
PLANNING DEPARTMENT

JUL 3 2024

TOWN OF YORKTOWN



Figure 1.

# Nature Center



Figure 2.

# Education Center



Figure 3.

# Education Center



Figure 4.

# Education Center



Figure 5.

- LEGEND**
- ▲ Primary / public entrance
  - △ Secondary entrance or egress
  - ▣ Reinforced Concrete, see structural drawings
  - Floor drain, see plumbing drawings
  - ◊ Wall Tag
  - ◊ Storefront Tag
  - ◊ Window Tag
  - Door Tag
  - ◊ Material Tag
  - ◊ Equipment Tag

- Usage Type Legend**
- Education
  - Circulation
  - Gallery
  - Animal Care
  - Office
  - WC
  - Mechanical Room
  - Storage

- NOTES**
- All dimensions at existing conditions to be V.I.F.
  - See MEP drawings for equipment layouts and coordination.
  - See Structural Drawings for additional notes on structural assemblies and connections.
  - See FFE drawings for furniture layouts and schedules.
  - See Life Safety plans for fire extinguisher locations and types.
  - For height of wall mounted exit signs, see interior Elevations.
  - Dimensions are to the finished face of walls.
  - Contractor to provide blocking as required for all wall mounted equipment, accessories, millwork or furniture.

RECEIVED  
PLANNING DEPARTMENT  
JUL 3 2024  
TOWN OF YORKTOWN

**Project:**  
TEATOWN LAKE RESERVATION  
YORKTOWN, WESTCHESTER CO

**Architect:**  
nARCHITECTS, PLLC  
68 Jay #317  
Brooklyn, NY 11201  
T: 718.260.0845

**Owner:**  
TEATOWN LAKE RESERVATION  
1600 Spring Valley Rd,  
Ossining, NY 10562

**Consultants:**  
Landscape Architects  
STARR WHITEHOUSE  
80 BROAD ST, SUITE 1700  
NEW YORK, NY 10004  
T: 212.487.3272

**Civil Engineer:**  
DTS PROVIDENT  
ONE NORTH BROADWAY  
WHITE PLAINS, NY 10601  
T: 914.428.0010

**Structural Engineer:**  
SILMAN  
32 OLD SLIP, 10TH FLOOR  
NEW YORK, NY 10005  
T: 212.620.7970

**MEP Engineer:**  
OLA  
60 BROADWAY,  
HAWTHORNE, NY 10532  
T: 914.919.3102

**Lighting Designer:**  
LUMEN  
108 EAST 16TH ST, 6TH FLOOR  
NEW YORK, NY 10003  
T: 718.614.4502

**Cost Estimator:**  
ELLANA  
32 BROADWAY, 8TH FLOOR  
NEW YORK, NY 10004  
T: 212.971.0936

**Vertical Transportation:**  
LERCH BATES  
1430 BROADWAY, SUITE 908  
NEW YORK, NY 10018  
T: 212.596.4690

**Acoustic Consulting:**  
SM&W  
275 MADISON AVE., 14TH FLOOR  
NEW YORK, NY 10016  
T: 212.725.6800

**Date:** 5/22/24  
**Issue:** 100% DD Submission

**Date:** 5/22/24  
**Issue:** 100% DD Submission

**Date:** 5/22/24  
**Issue:** 100% DD Submission



**Sheet Title:**  
NATURE CENTER  
LOWER & MAIN LEVEL  
PLANS

**Date:** 02 July, 2024  
**Project No:** 2302  
**Dwg By:** Author  
**Chk By:** Checker

**NC-1**

**Pg No:**

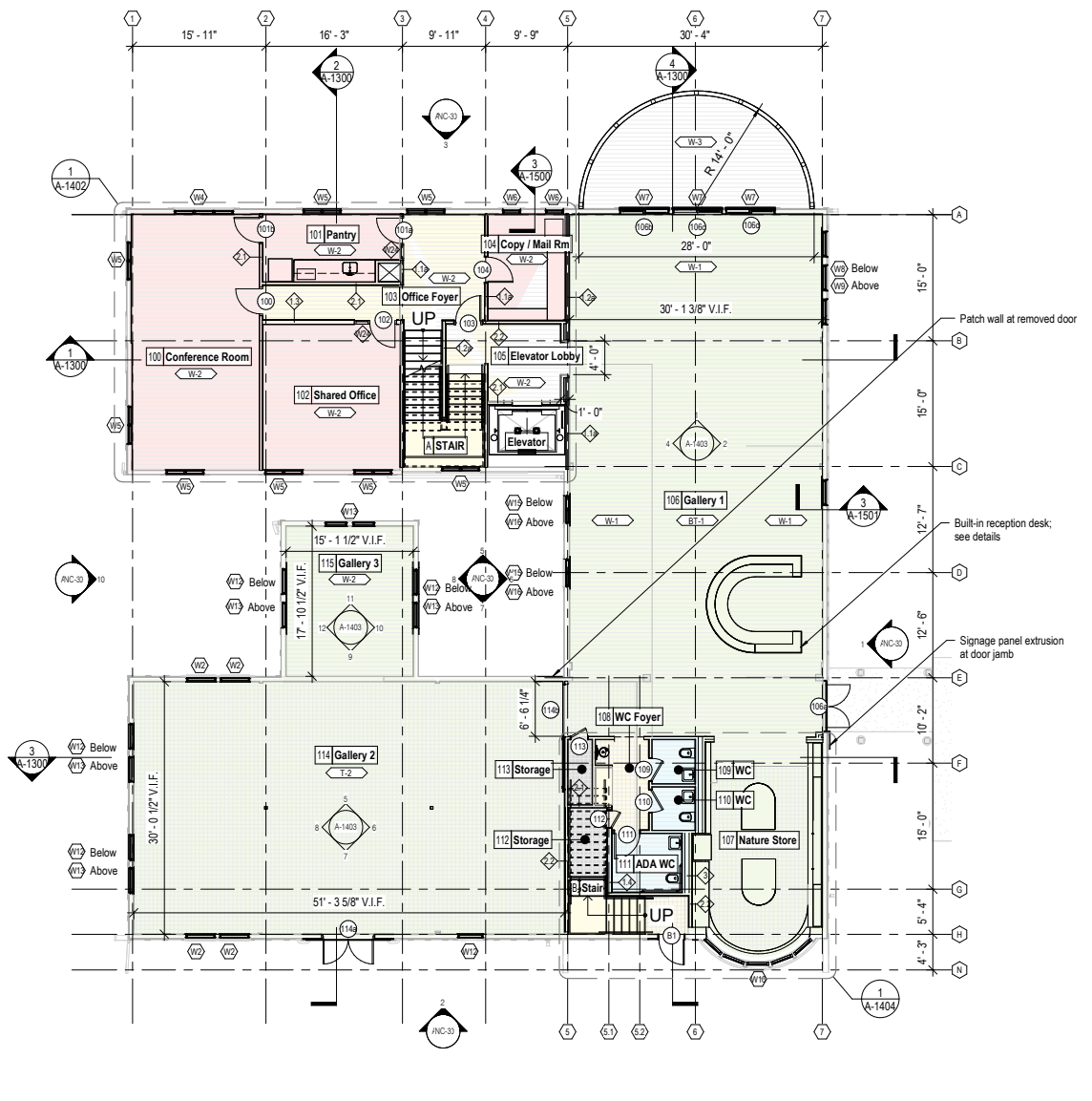
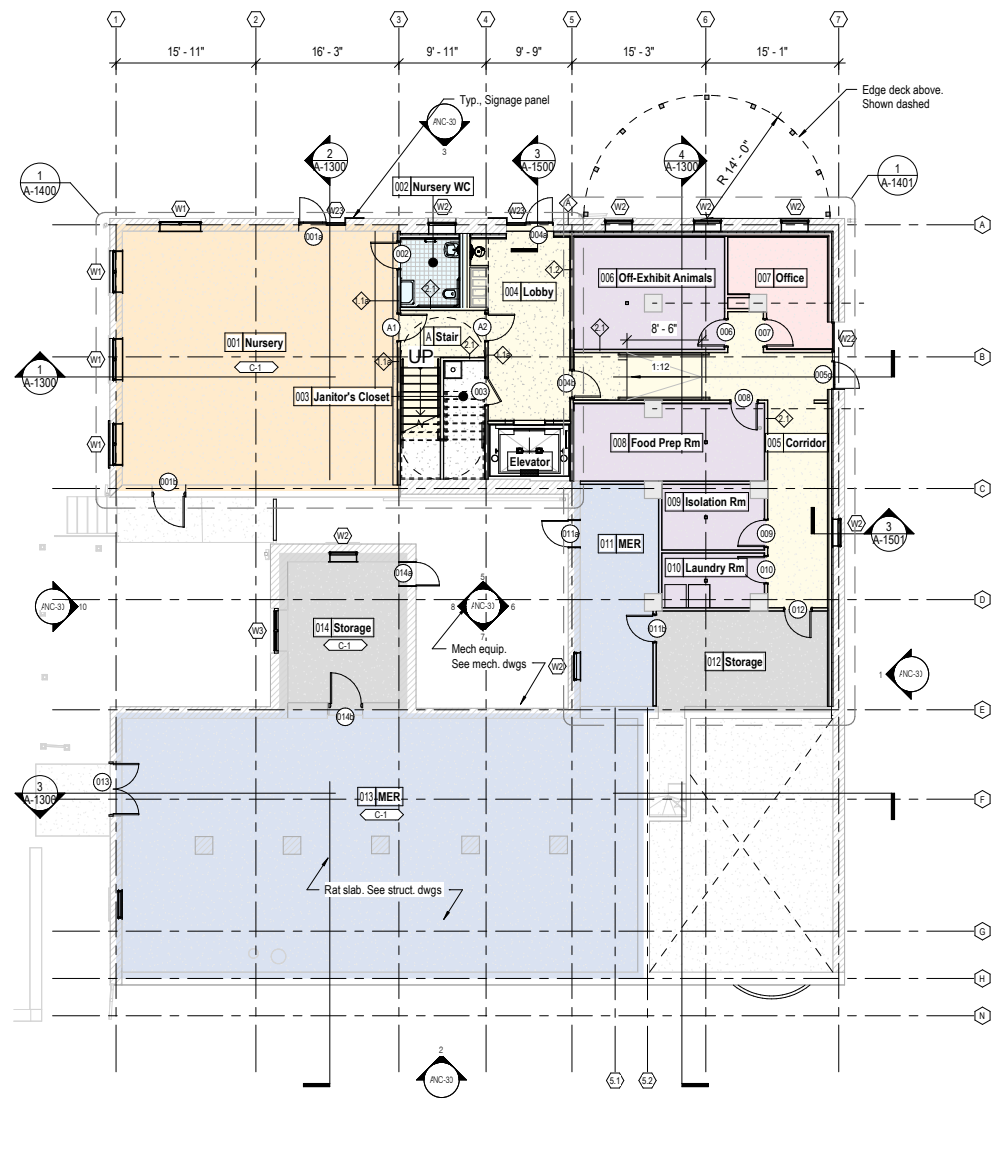

- LEGEND**
- ▲ Primary / public entrance
  - △ Secondary entrance or egress
  - ▣ Reinforced Concrete, see structural drawings
  - Floor drain, see plumbing drawings
  - ◊ Wall Tag
  - ◊ Storefront Tag
  - ◊ Window Tag
  - Door Tag
  - ◊ Material Tag
  - ◊ Equipment Tag

- Usage Type Legend**
- Education
  - Circulation
  - Gallery
  - Animal Care
  - Office
  - WC
  - Mechanical Room
  - Storage

- NOTES**
- All dimensions at existing conditions to be V.I.F.
  - See MEP drawings for equipment layouts and coordination.
  - See Structural Drawings for additional notes on structural assemblies and connections.
  - See FFE drawings for furniture layouts and schedules.
  - See Life Safety plans for fire extinguisher locations and types.
  - For height of wall mounted exit signs, see interior Elevations.
  - Dimensions are to the finished face of walls.
  - Contractor to provide blocking as required for all wall mounted equipment, accessories, millwork or furniture.

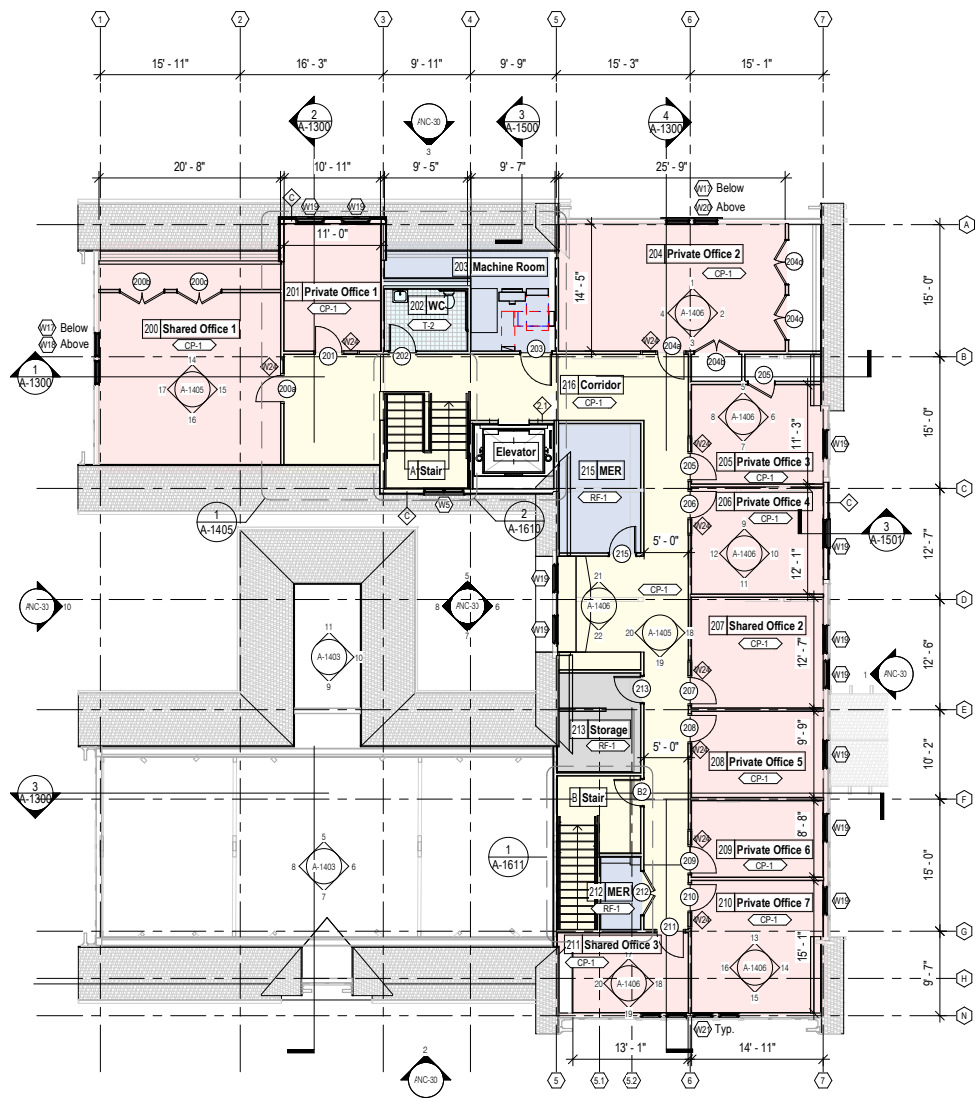

1 UPPER LEVEL FLOOR PLAN  
1/8" = 1'-0"

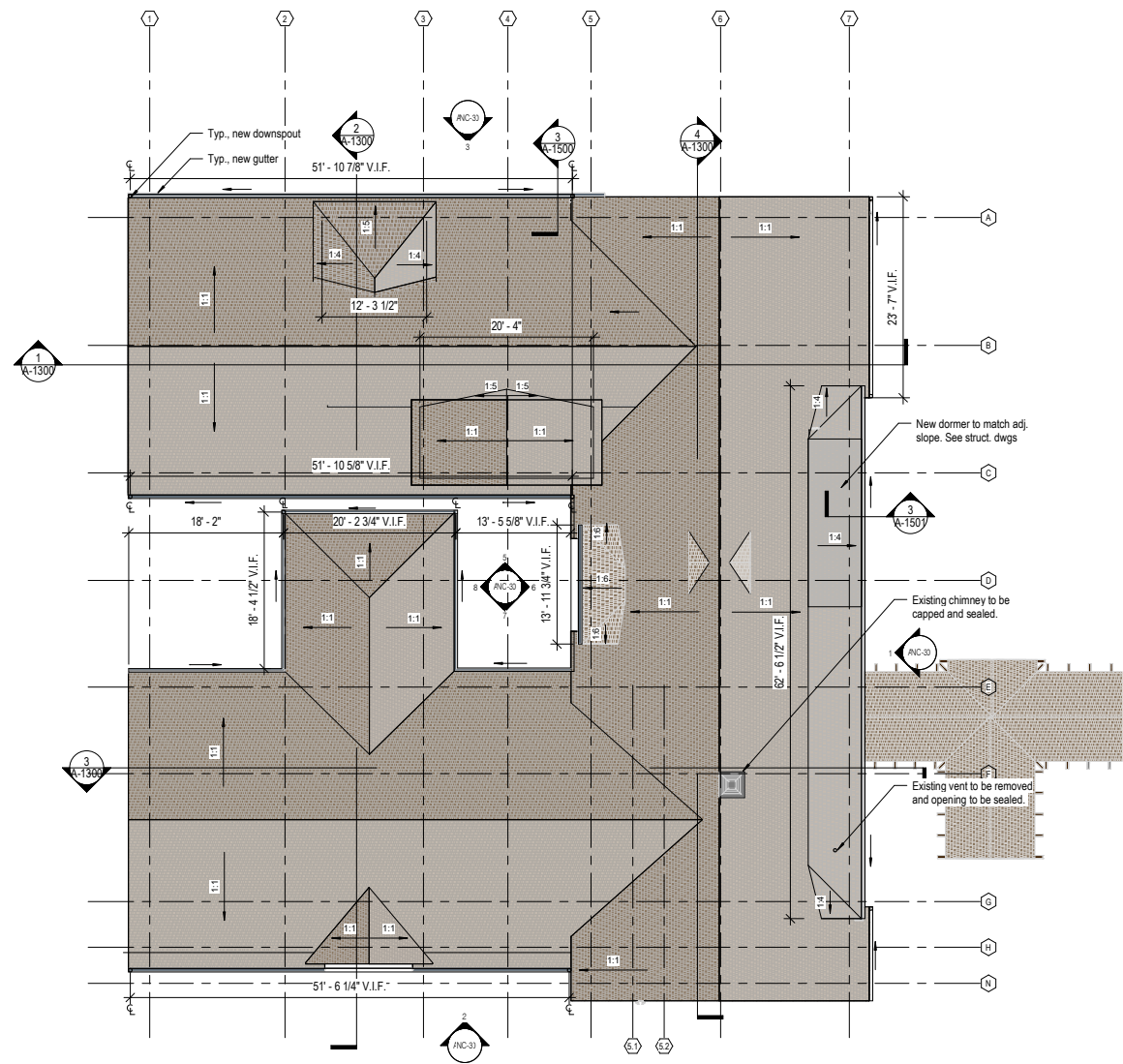

2 ROOF PLAN  
1/8" = 1'-0"

Project:  
**TEATOWN LAKE RESERVATION**  
YORKTOWN, WESTCHESTER CO

Architect:  
**nARCHITECTS, PLLC**  
66 Jay #317  
Brooklyn, NY 11201  
T: 718.260.0845

Owner:  
**TEATOWN LAKE RESERVATION**  
1600 Spring Valley Rd,  
Ossining, NY 10562

Consultants:  
Landscape Architects  
**STARR WHITEHOUSE**  
80 BROAD ST, SUITE 1700  
NEW YORK, NY 10004  
T: 212.487.3272

Civil Engineer  
**DTS PROVIDENT**  
ONE NORTH BROADWAY  
WHITE PLAINS, NY 10601  
T: 914.428.0010

Structural Engineer  
**SILMAN**  
32 OLD SLIP, 10TH FLOOR  
NEW YORK, NY 10005  
T: 212.620.7970

MEP Engineer  
**OLA**  
50 BROADWAY,  
HAWTHORNE, NY 10532  
T: 914.919.3102

Lighting Designer  
**LUMEN**  
108 EAST 16TH ST, 6TH FLOOR  
NEW YORK, NY 10003  
T: 718.614.4502

Cost Estimator  
**ELLANA**  
32 BROADWAY, 8TH FLOOR  
NEW YORK, NY 10004  
T: 212.971.0936

Vertical Transportation  
**LERCH BATES**  
1430 BROADWAY, SUITE 908  
NEW YORK, NY 10018  
T: 212.596.4690

Acoustic Consulting  
**SM&W**  
275 MADISON AVE., 14TH FLOOR  
NEW YORK, NY 10016  
T: 212.725.6800

Date Issue  
5/22/24 100% DD Submission



Sheet Title:  
**NATURE CENTER**  
UPPER LEVEL & ROOF  
PLAN

Date: 02 July, 2024  
Project No: 2302  
Dwg By: Author  
Chk By: Checker

**NC-2**

Pg No:

**LEGEND**

(W) Window tag  
 (A) Door tag

**NOTES**

- All dimensions at existing conditions to be V.I.F as required.
- Exterior stucco and half-timbers / wood trim to be fully refinished / painted.
- Existing 1" cement stucco and wire lath to be replaced / repaired as needed. Assume 5% new in addition to areas impacted by new construction. Added 5% replacement quantity will be distributed; likely to be required around existing openings and junctions.
- Existing half-timbers & wood trim to be replaced / repaired as needed. Assume 5% half-timber / trim replacement + 15% replacement of exterior trim around windows.
- Provide new exterior wood trim at new opening locations.
- Where outdoor wiring, conduit, covers and/or attachments have been removed, patch stucco and wood trim, as req'd.

**Typical Materials**

- Asphalt Shingles\*
- Brown Painted Wood Trim\*
- Stucco\*
- Stone Masonry\*
- Painted Wood

\*To match existing.

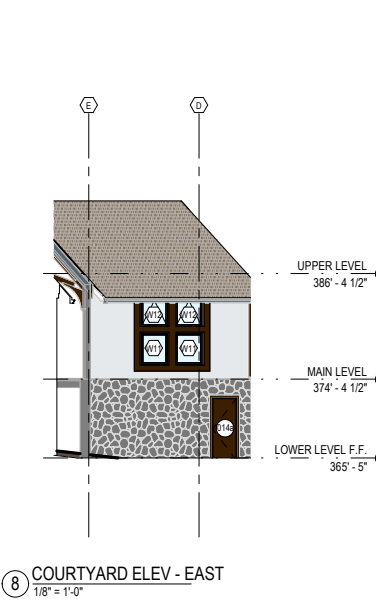
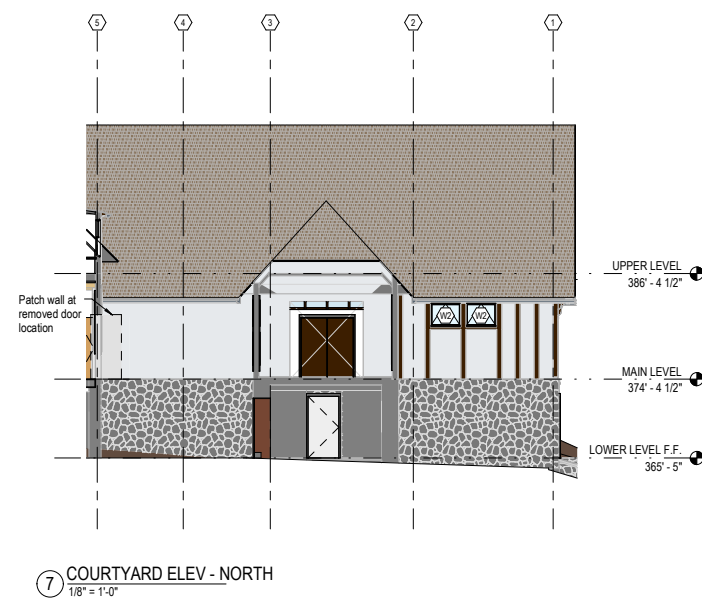
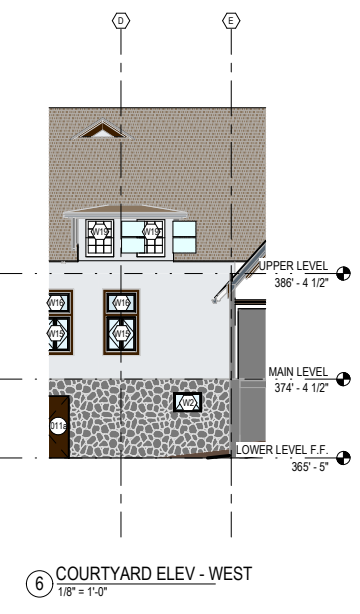
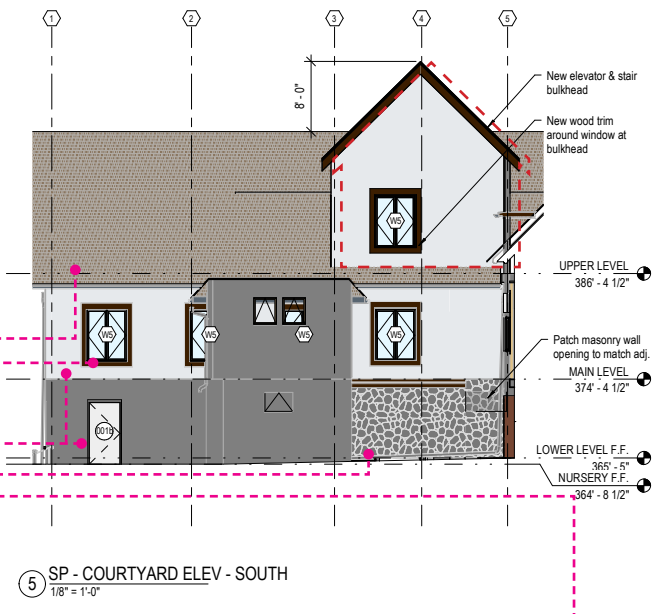

**Project:**  
 TEATOWN LAKE RESERVATION  
 YORKTOWN, WESTCHESTER CO

**Architect:**  
 nARCHITECTS, PLLC  
 65 Jay #317  
 Brooklyn, NY 11201  
 T: 718.260.0845

**Owner:**  
 TEATOWN LAKE RESERVATION  
 1600 Spring Valley Rd.  
 Ossining, NY 10562

**Consultants:**  
 Landscape Architects  
**STARR WHITEHOUSE**  
 80 BROAD ST, SUITE 1700  
 NEW YORK, NY 10004  
 T: 212.487.3272

**Civil Engineer:**  
**DTS PROVIDENT**  
 ONE NORTH BROADWAY  
 WHITE PLAINS, NY 10601  
 T: 914.428.0010

**Structural Engineer:**  
**SILMAN**  
 32 OLD SLIP, 10TH FLOOR  
 NEW YORK, NY 10005  
 T: 212.620.7970

**MEP Engineer:**  
**OLA**  
 50 BROADWAY,  
 HAWTHORNE, NY 10532  
 T: 914.919.3102

**Lighting Designer:**  
**LUMEN**  
 108 EAST 16TH ST, 6TH FLOOR  
 NEW YORK, NY 10003  
 T: 718.614.4502

**Cost Estimator:**  
**ELLANA**  
 32 BROADWAY, 8TH FLOOR  
 NEW YORK, NY 10004  
 T: 212.971.0936

**Vertical Transportation:**  
**LERCH BATES**  
 1430 BROADWAY, SUITE 908  
 NEW YORK, NY 10018  
 T: 212.596.4690

**Acoustic Consulting:**  
**SM&W**  
 275 MADISON AVE., 14TH FLOOR  
 NEW YORK, NY 10016  
 T: 212.725.6800

**Date:** 5/22/24  
**Issue:** 100% DD Submission

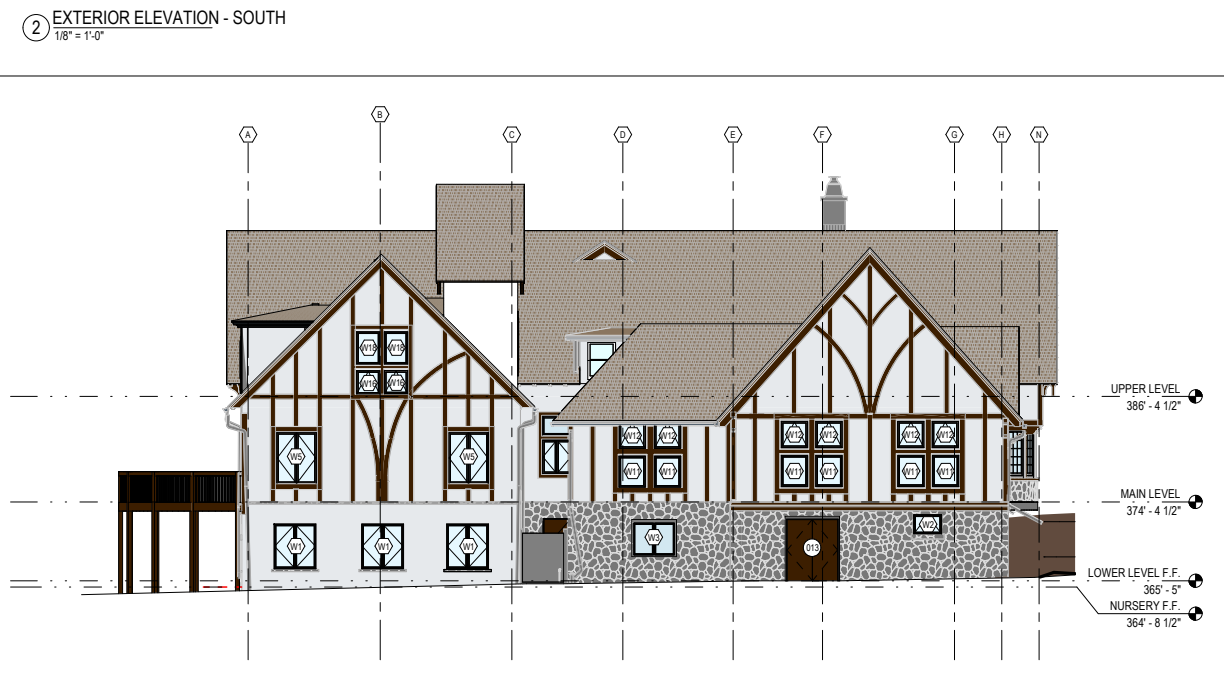
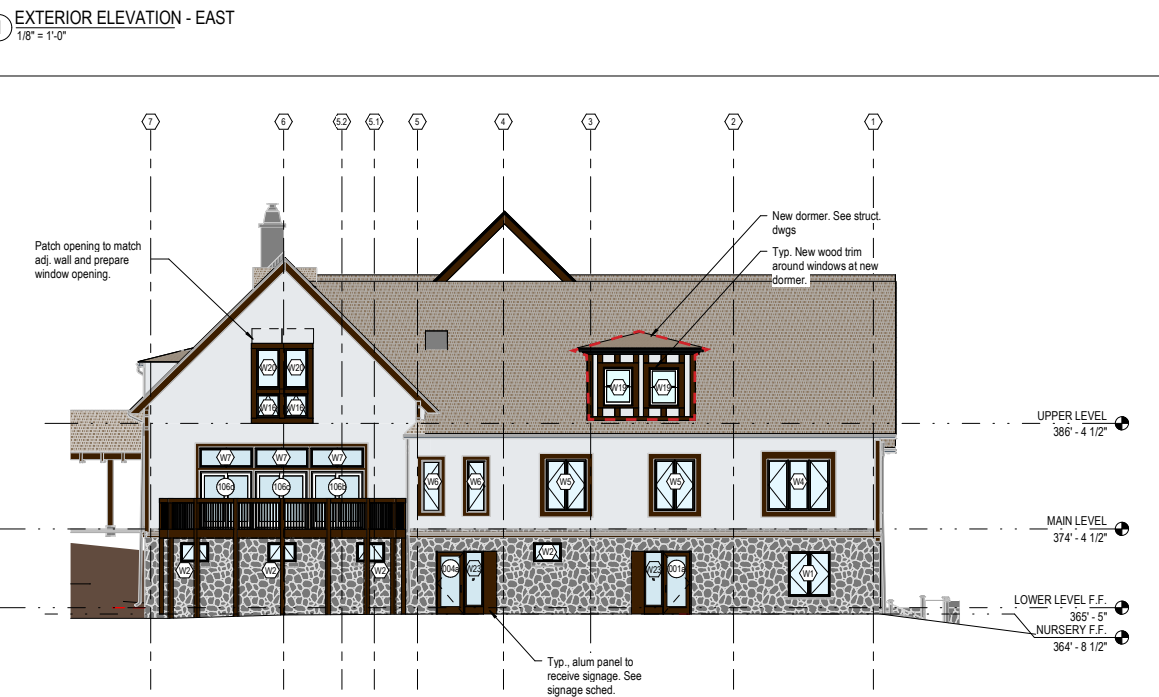
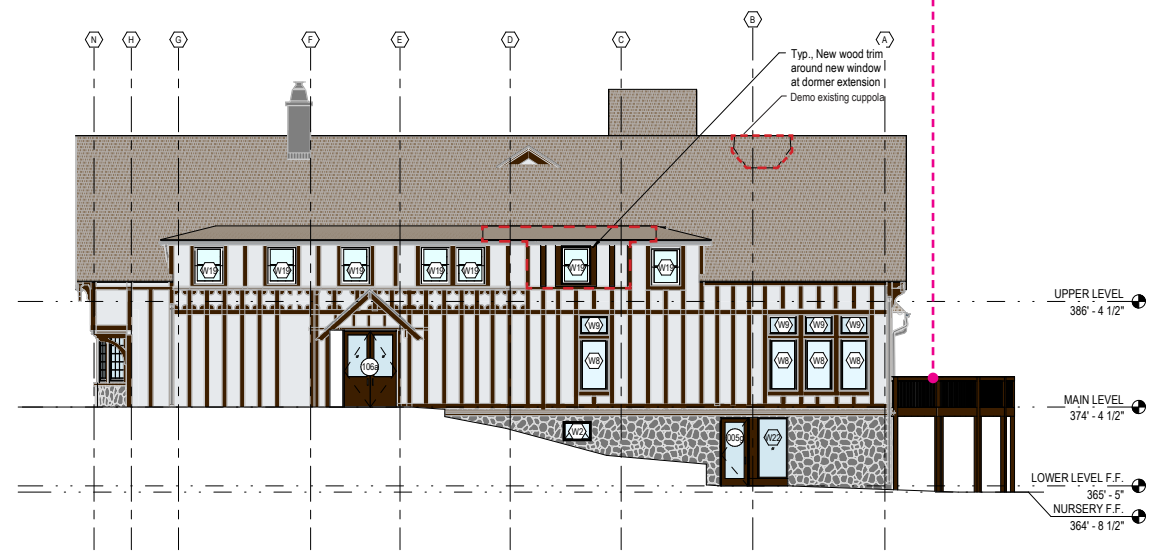

**Seal and Signature:**

**Sheet Title:**  
 NATURE CENTER  
 BUILDING  
 ELEVATIONS

**Date:** 02 July, 2024  
**Project No:** 2302  
**Dwg By:** Author  
**Check By:** Checker

**Date:** 02 July, 2024  
**Project No:** 2302  
**Dwg By:** Author  
**Check By:** Checker

**NC-3**

Pg No:



**LEGEND**

- ▲ Primary / public entrance
- △ Secondary entrance or egress
- XX Room number & name
- ⬇ Elevation Marker
- ◊ Wall Tag
- ◻ Window Tag
- ⊙ Door Tag
- ▭ Material Tag
- ▭ Intensive Green Roof System (Hydrotech as Basis of Design)
- ⊙ Roof Drain

**FINISH LEGEND**

Note: See A-2730 Finish Schedule for further detail

- ◻ Exposed aggregate concrete
- ◻ Exterior Wood Decking

**NOTES**

- See MEP drawings for equipment layouts and coordination.
- See Structural Drawings for additional notes on structural assemblies and connections.
- See FFE drawings for furniture layouts and schedules. See Life Safety plans for fire extinguisher locations and types.
- For height of wall mounted exit signs, see Interior Elevations.
- Dimensions are to the finished face of walls
- Contractor to provide blocking as required for all wall mounted equipment, accessories, millwork or furniture.

**Usage Type Legend**

- Education
- Multi-Purpose
- WC
- Circulation
- Storage
- Mechanical Room

**Exterior Materials Legend**

- Green Roof
- Wood Deck
- Concrete

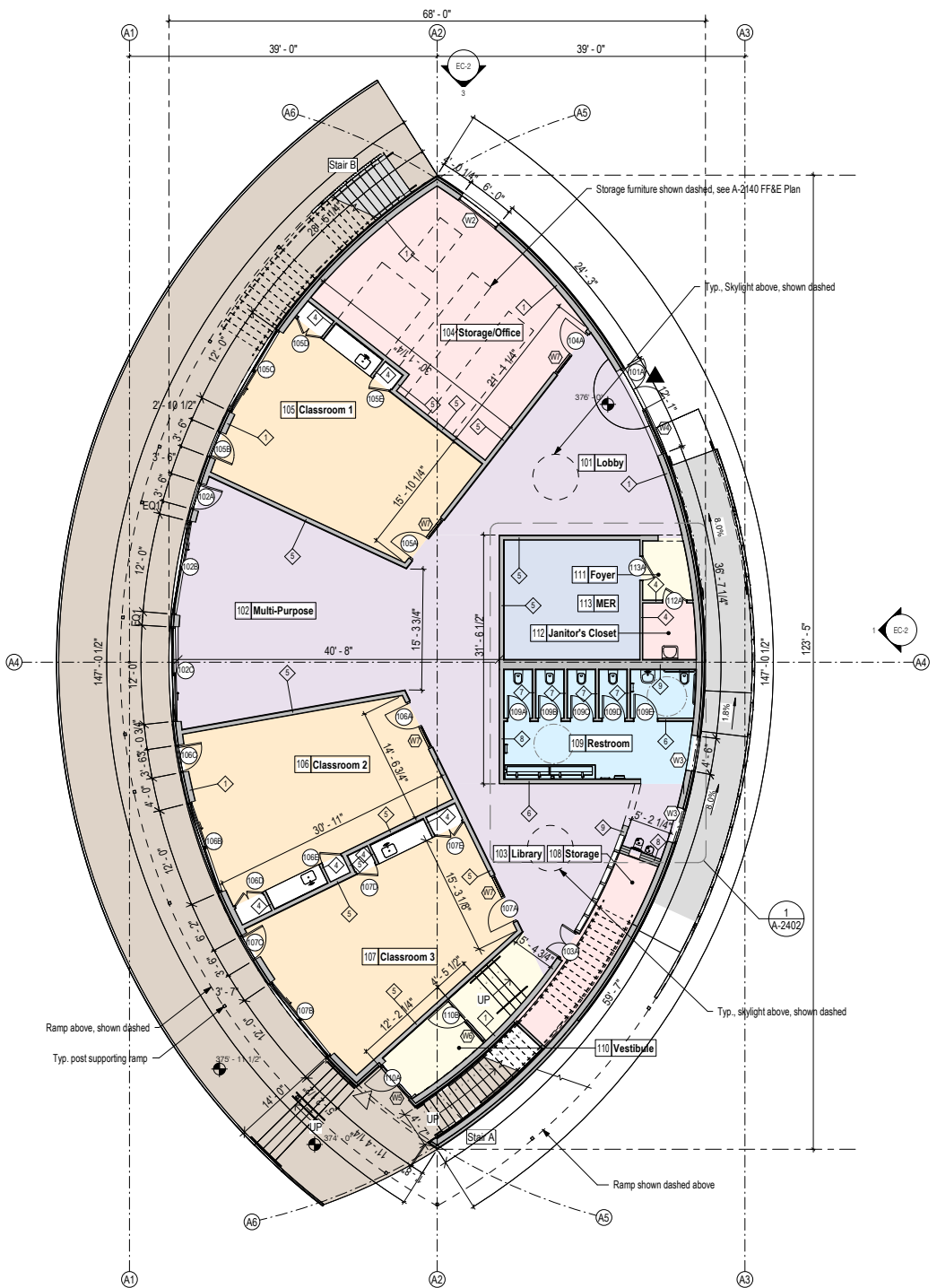

1 FIRST FLOOR PLAN  
1/8" = 1'-0"

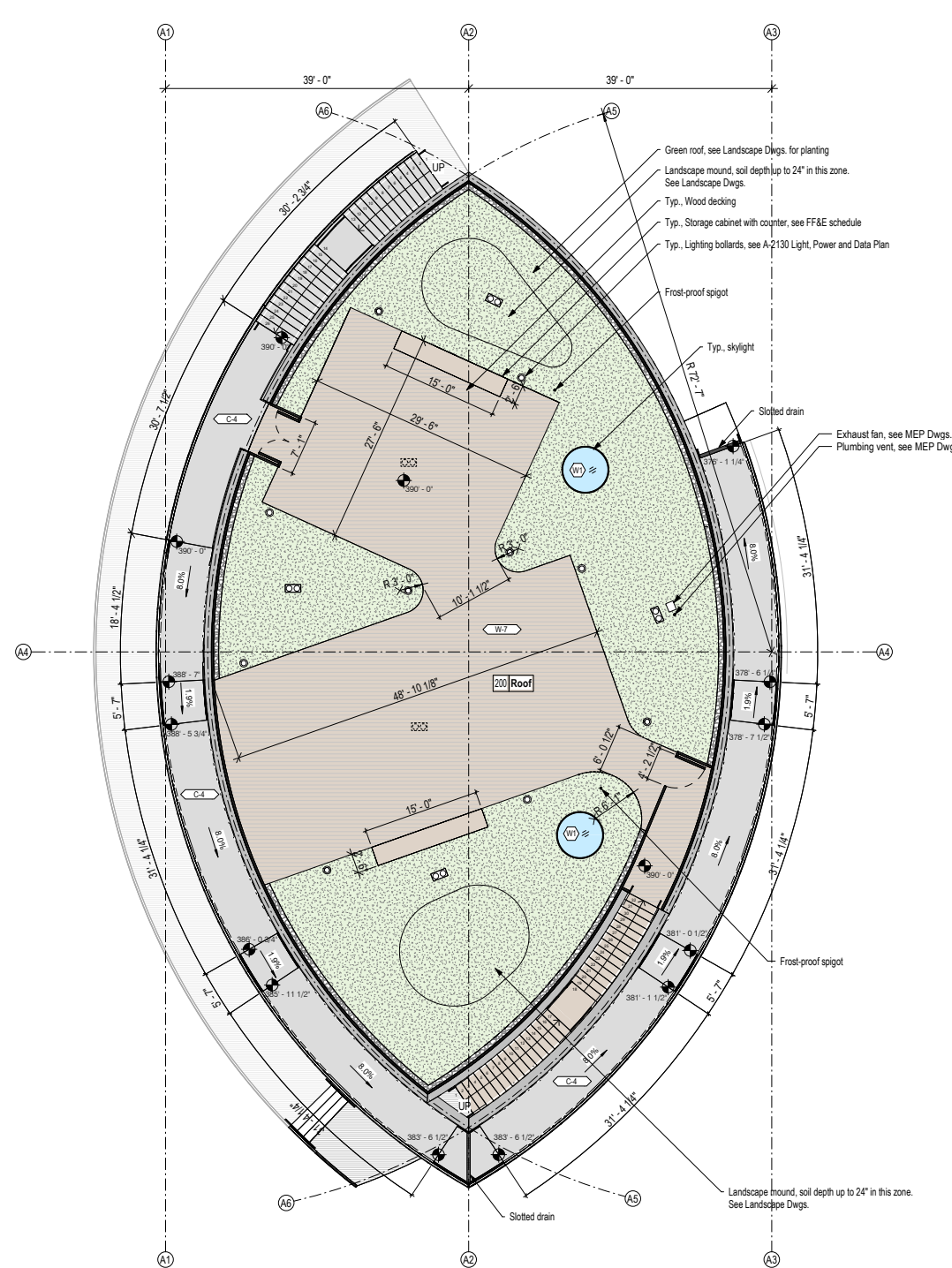

2 ROOF PLAN  
1/8" = 1'-0"

**Project:**  
TEATOWN LAKE RESERVATION  
YORKTOWN, WESTCHESTER CO

**Architect:**  
nARCHITECTS, PLLC  
68 Jay #317  
Brooklyn, NY 11201  
T: 718.260.0845

**Owner:**  
TEATOWN LAKE RESERVATION  
1600 Spring Valley Rd,  
Ossining, NY 10562

**Consultants:**  
Landscape Architects  
STARR WHITEHOUSE  
80 BROAD ST, SUITE 1700  
NEW YORK, NY 10004  
T: 212.487.3272

**Civil Engineer:**  
DTS PROVIDENT  
ONE NORTH BROADWAY  
WHITE PLAINS, NY 10601  
T: 914.428.0010

**Structural Engineer:**  
SILMAN  
32 OLD SLIP, 10TH FLOOR  
NEW YORK, NY 10005  
T: 212.620.7970

**MEP Engineer:**  
OLA  
60 BROADWAY,  
HAWTHORNE, NY 10532  
T: 914.919.3102

**Lighting Designer:**  
LUMEN  
108 EAST 16TH ST, 6TH FLOOR  
NEW YORK, NY 10003  
T: 718.614.4502

**Cost Estimator:**  
ELLANA  
32 BROADWAY, 8TH FLOOR  
NEW YORK, NY 10004  
T: 212.971.0936

**Vertical Transportation:**  
LERCH BATES  
1430 BROADWAY, SUITE 908  
NEW YORK, NY 10018  
T: 212.596.4690

**Acoustic Consulting:**  
SM&W  
275 MADISON AVE., 14TH FLOOR  
NEW YORK, NY 10016  
T: 212.725.6800

Date	Issue



Sheet Title:  
EDUCATION CENTER  
FIRST FLOOR PLAN  
AND ROOF PLAN

Date: 02 July, 2024  
Project No: 2302  
Dwg By: Author  
Chk By: Checker

**EC-1**

Project:  
**TEATOWN LAKE RESERVATION**  
 YORKTOWN, WESTCHESTER CO

Architect:  
**nARCHITECTS, PLLC**  
 66 Jay #317  
 Brooklyn, NY 11201  
 T: 718.260.0845

Owner:  
**TEATOWN LAKE RESERVATION**  
 1600 Spring Valley Rd,  
 Ossining, NY 10562

Consultants:  
 Landscape Architects  
**STARR WHITEHOUSE**  
 80 BROAD ST, SUITE 1700  
 NEW YORK, NY 10004  
 T: 212.487.3272

Civil Engineer  
**DTS PROVIDENT**  
 ONE NORTH BROADWAY  
 WHITE PLAINS, NY 10601  
 T: 914.428.0010

Structural Engineer  
**SILMAN**  
 32 OLD SLIP, 10TH FLOOR  
 NEW YORK, NY 10005  
 T: 212.620.7970

MEP Engineer  
**OLA**  
 50 BROADWAY,  
 HAWTHORNE, NY 10532  
 T: 914.919.3102

Lighting Designer  
**LUMEN**  
 108 EAST 16TH ST, 6TH FLOOR  
 NEW YORK, NY 10003  
 T: 718.614.4502

Cost Estimator  
**ELLANA**  
 32 BROADWAY, 8TH FLOOR  
 NEW YORK, NY 10004  
 T: 212.971.0936

Vertical Transportation  
**LERCH BATES**  
 1430 BROADWAY, SUITE 908  
 NEW YORK, NY 10018  
 T: 212.596.4690

Acoustic Consulting  
**SM&W**  
 275 MADISON AVE., 14TH FLOOR  
 NEW YORK, NY 10016  
 T: 212.725.6800

Date	Issue

Seal and Signature:



Sheet Title:  
**EDUCATION CENTER  
 BUILDING  
 ELEVATIONS SHEET 1**

Date: 02 July, 2024  
 Project No: 2302  
 Dwg By: Author  
 Chk By: Checker

**EC-2**

Pg No:

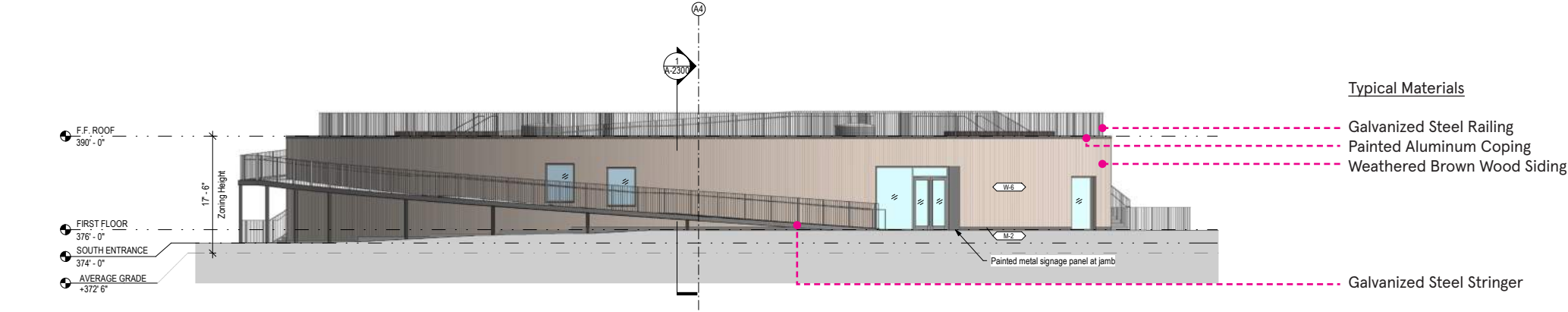

1 EXTERIOR ELEVATION - EAST  
 1/8" = 1'-0"

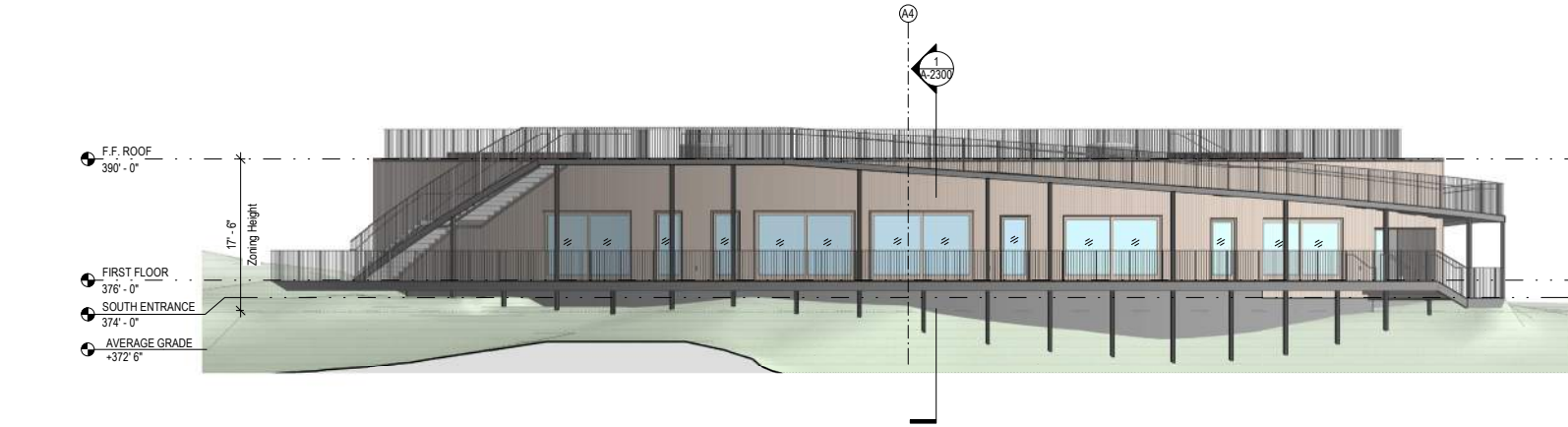

2 EXTERIOR ELEVATION - WEST  
 1/8" = 1'-0"

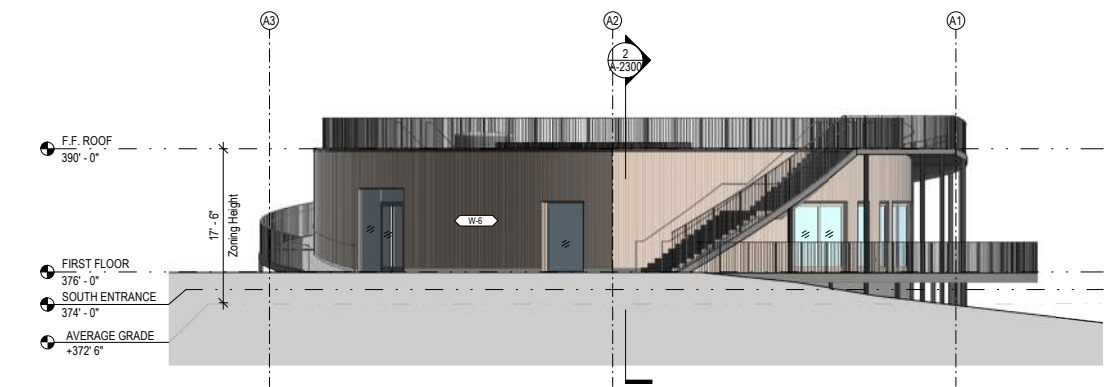

3 EXTERIOR ELEVATION - NORTH  
 1/8" = 1'-0"

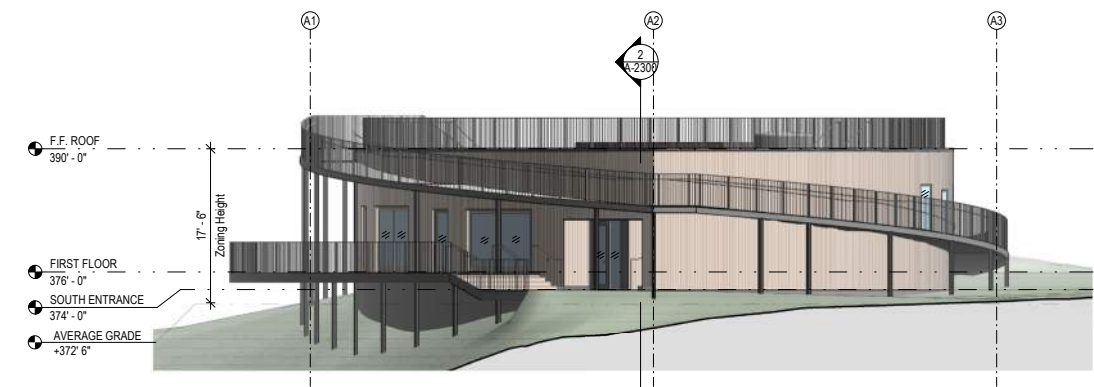

4 EXTERIOR ELEVATION - SOUTH  
 1/8" = 1'-0"

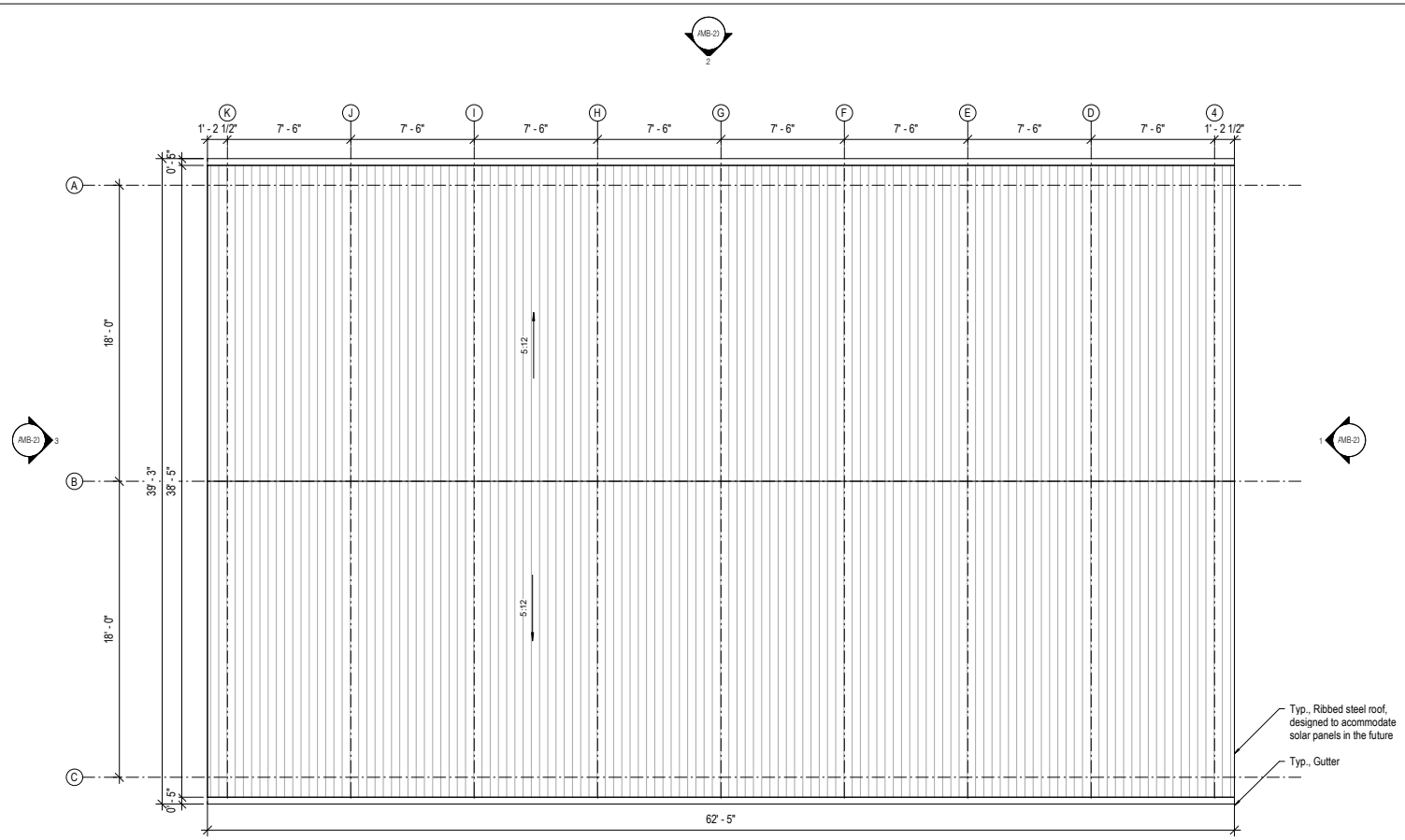

1 ROOF PLAN  
1/4" = 1'-0"

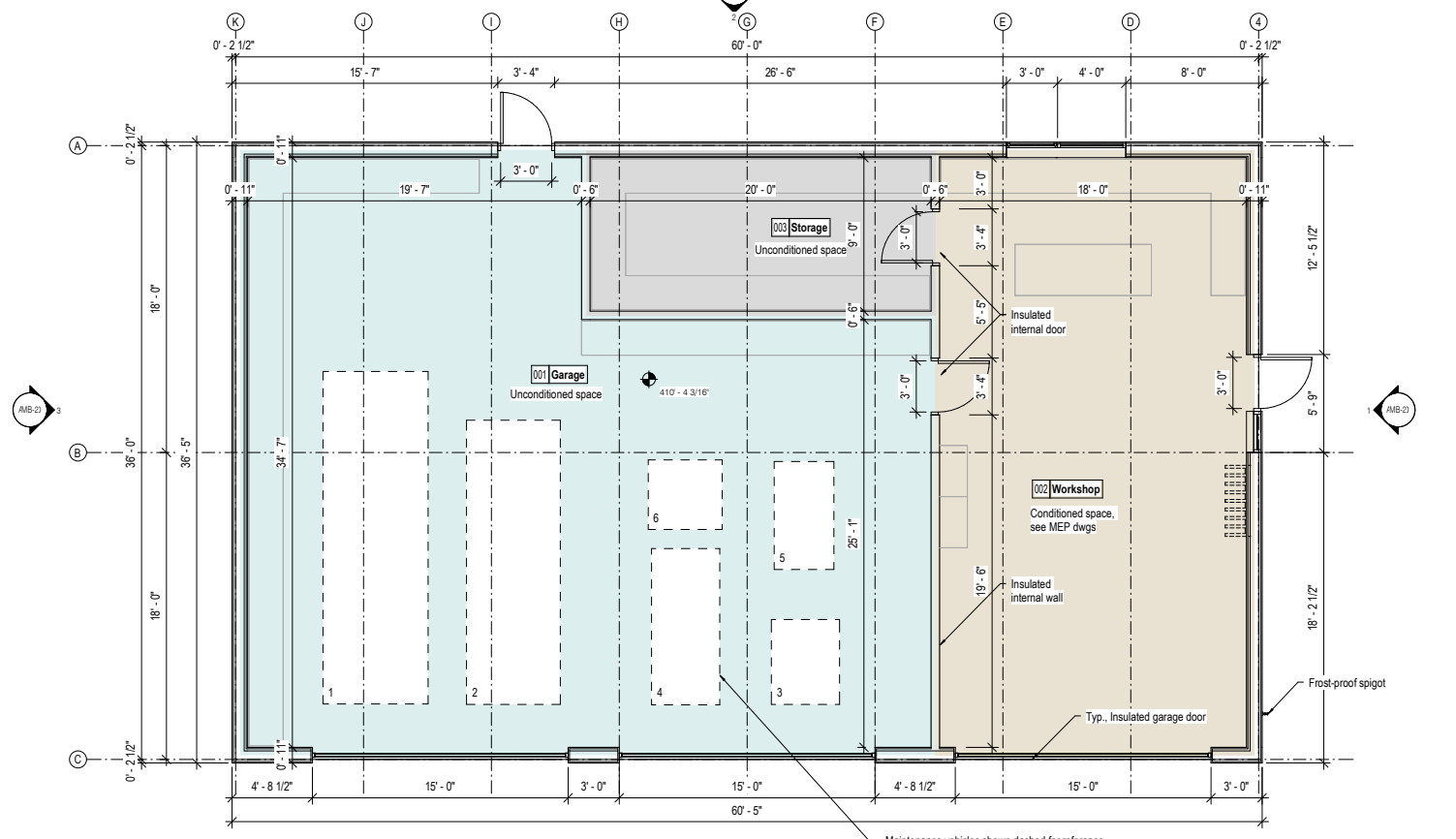

2 FIRST FLOOR PLAN  
1/4" = 1'-0"

- Maintenance vehicles shown dashed for reference
1. Kubota with extension
  2. Pickup truck
  3. Riding Lawnmower
  4. Golf Cart
  5. ATV
  6. Snow Blower

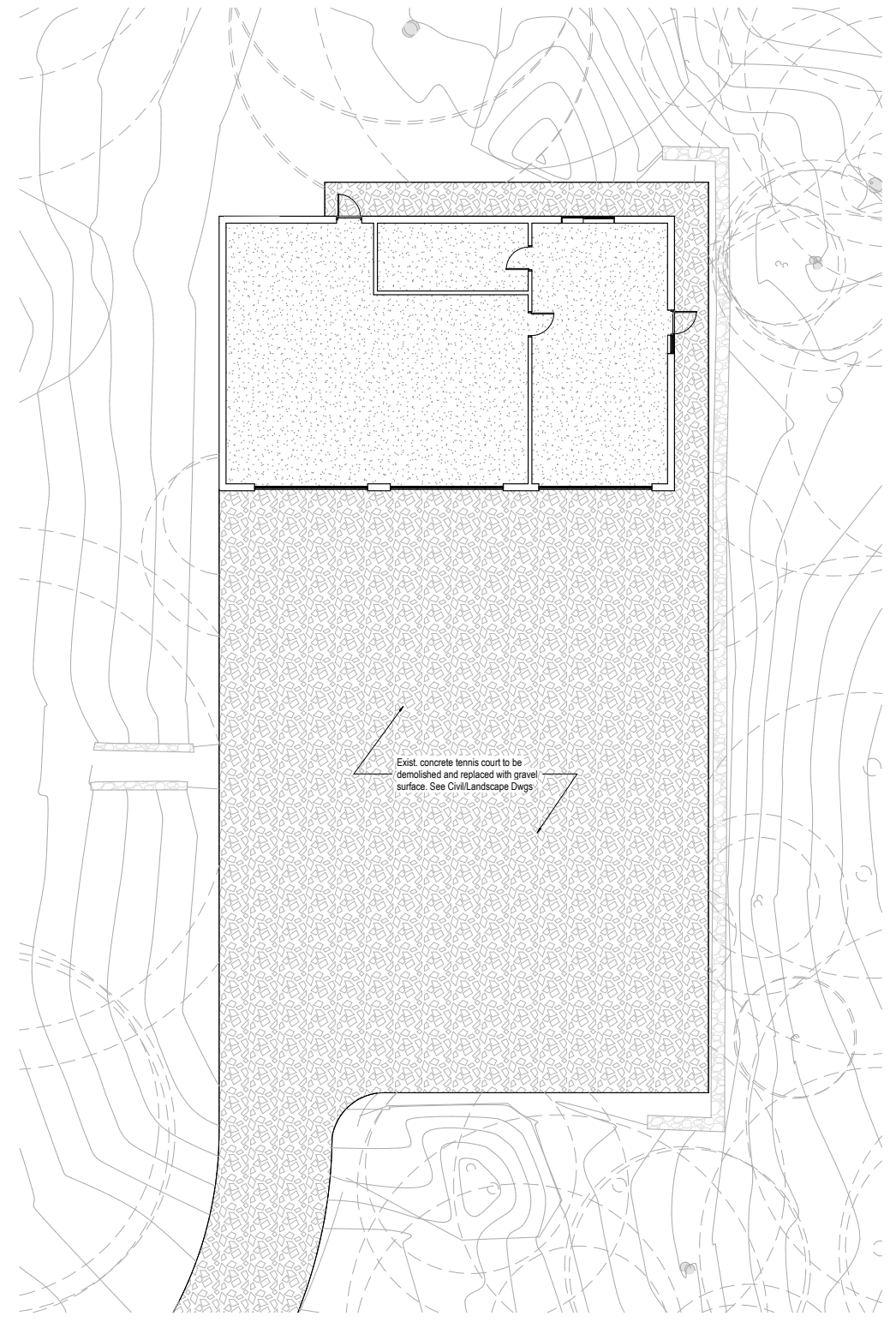

3 SITE PLAN  
1/8" = 1'-0"

NOTES

1. The building is to be constructed using a prefabricated system. Architectural drawings show design intent only, design to be completed by prefab manufacturer.
2. Structural design by prefab manufacturer, structural elements shown indicatively.
3. See MEP drawings for equipment layouts and coordination.
4. Refer to Lighting BoD for lighting information.
5. FFE shown diagrammatically in gray, refer to schedule for details.
6. Dimensions are to the finished face of walls.
7. Contractor to provide blocking as required for all wall mounted equipment, accessories, millwork or furniture.

LEGEND

- |  |               |  |          |
|--|---------------|--|----------|
|  | Wall Tag      |  | Garage   |
|  | Window Tag    |  | Workshop |
|  | Door Tag      |  | Storage  |
|  | Furniture Tag |  |          |
|  | Material Tag  |  |          |
|  | Equipment Tag |  |          |
|  | Outlet        |  |          |
|  | Switch        |  |          |





Sheet Title:  
**MAINTENANCE  
BUILDING  
ELEVATIONS**

Date: 02 July, 2024  
Project No: 2302  
Dwg By: JMK  
Chk By: AM

**MB-2**

Pg No:

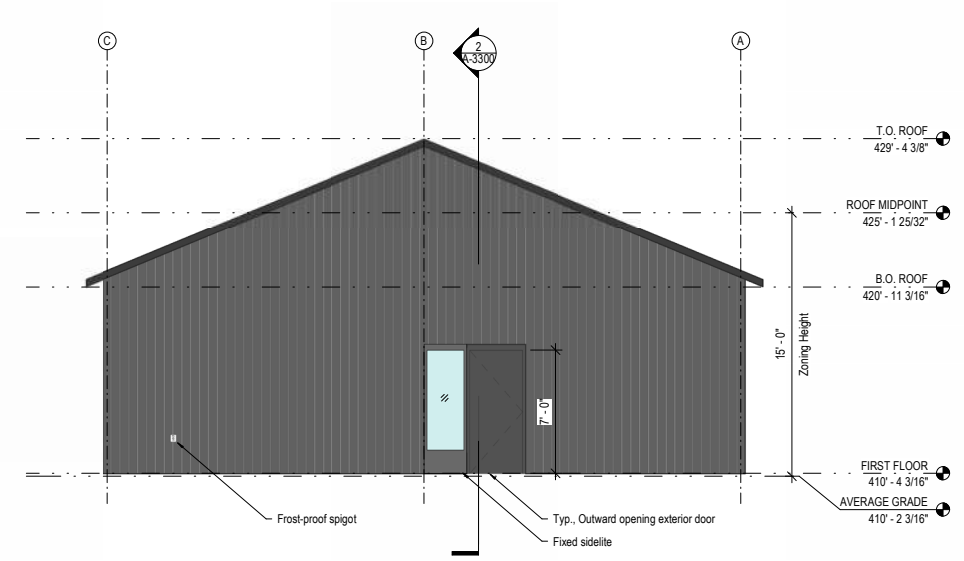

1 EAST ELEVATION  
1/4" = 1'-0"

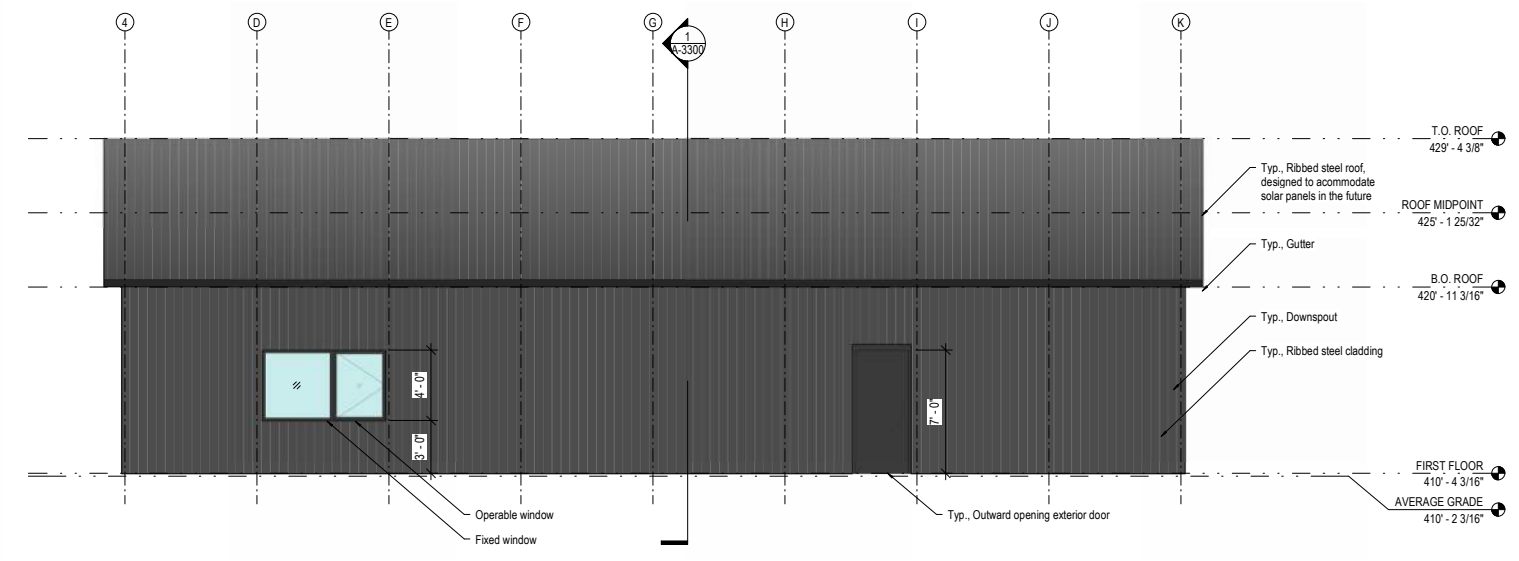

2 NORTH ELEVATION  
1/4" = 1'-0"

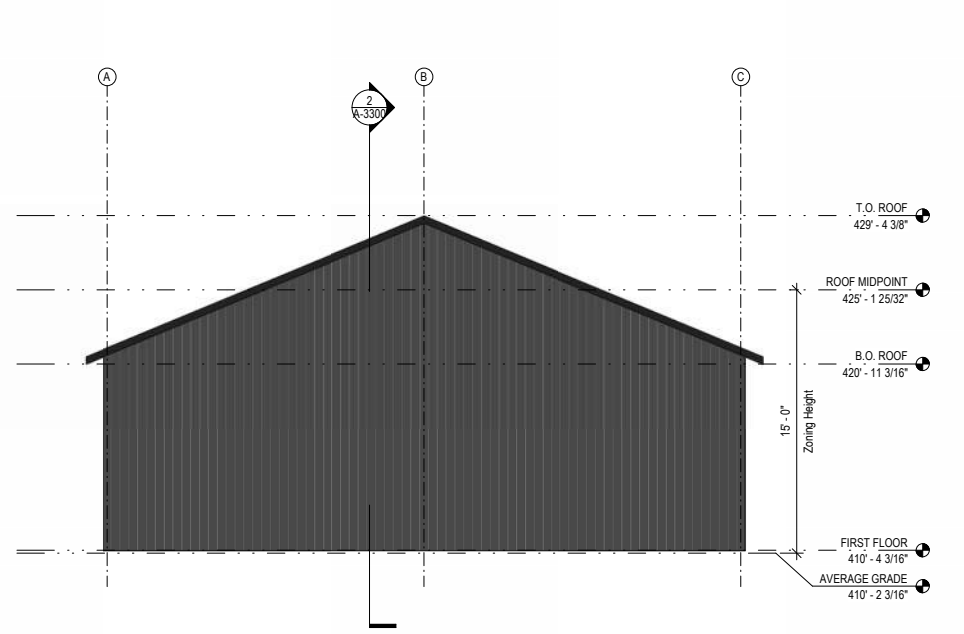

3 WEST ELEVATION  
1/4" = 1'-0"

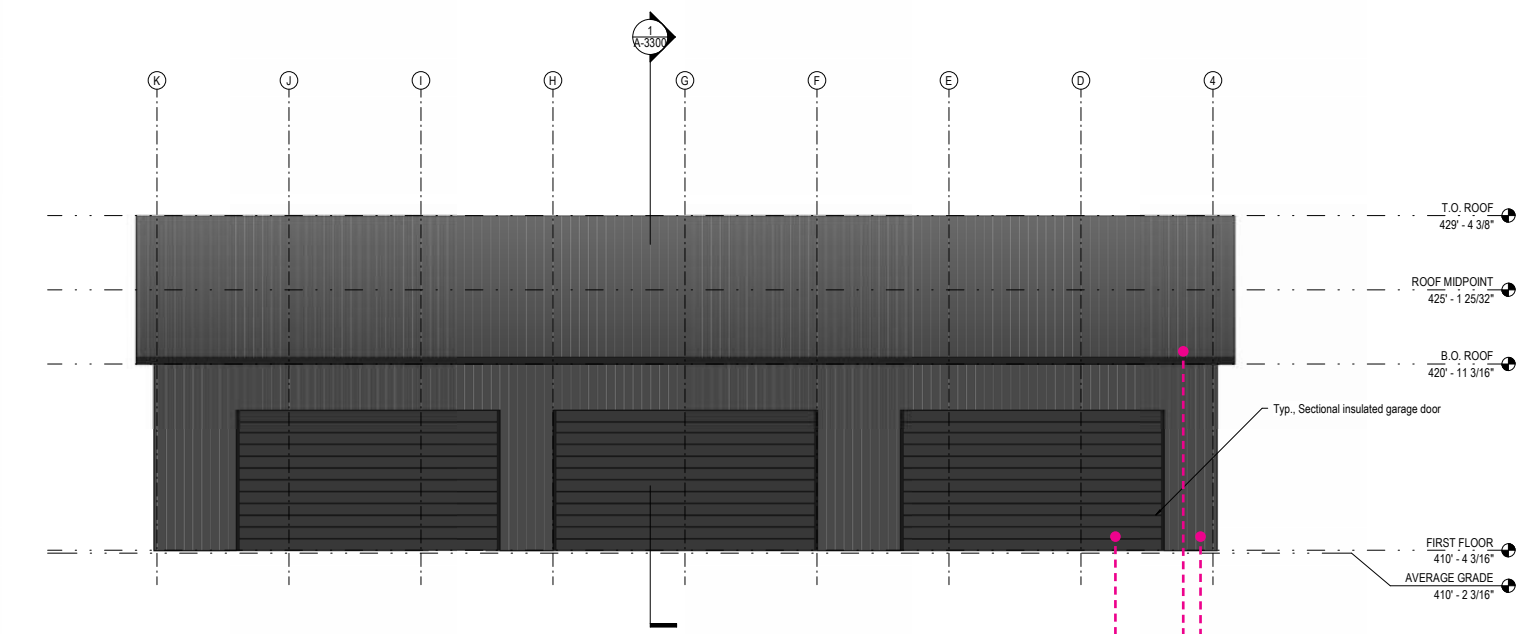

4 SOUTH ELEVATION  
1/4" = 1'-0"

- Typical Materials**
- - - Black Painted Ribbed Steel Roof
  - - - Black Painted Ribbed Steel Cladding
  - - - Black Painted Garage Doors

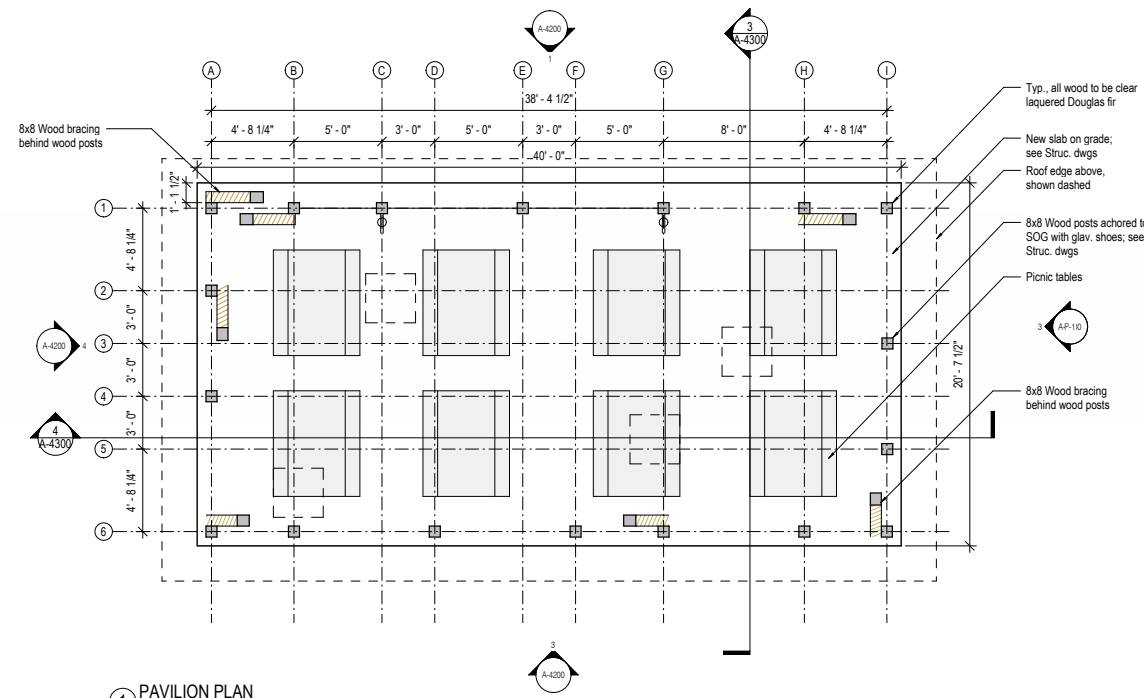

1 PAVILION PLAN  
1/4" = 1'-0"

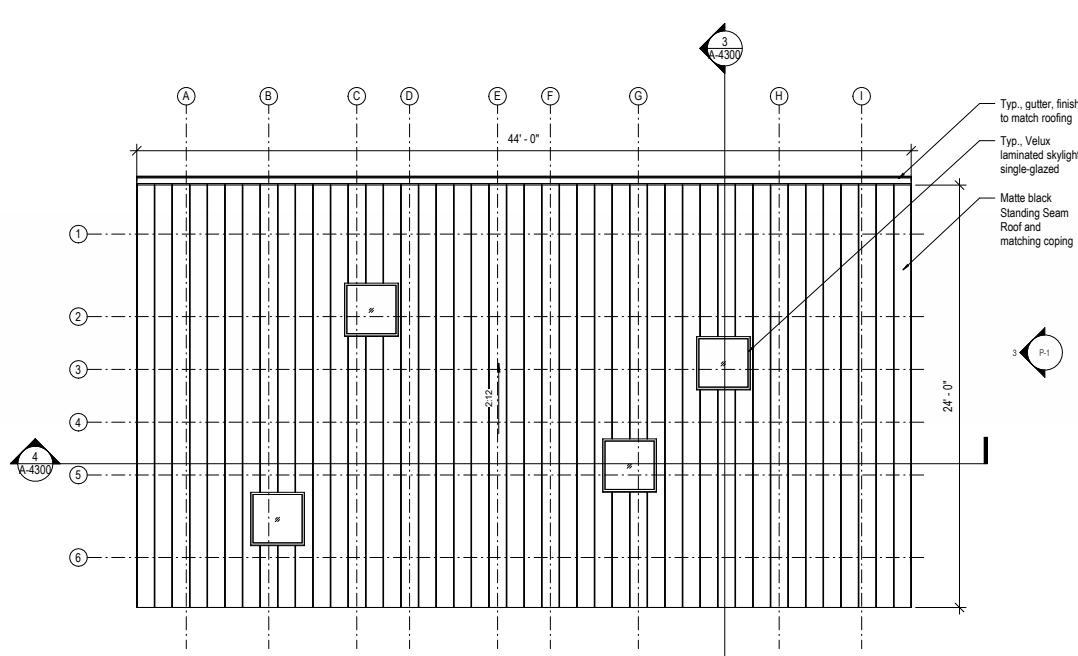

2 PAVILION ROOF PLAN  
1/4" = 1'-0"

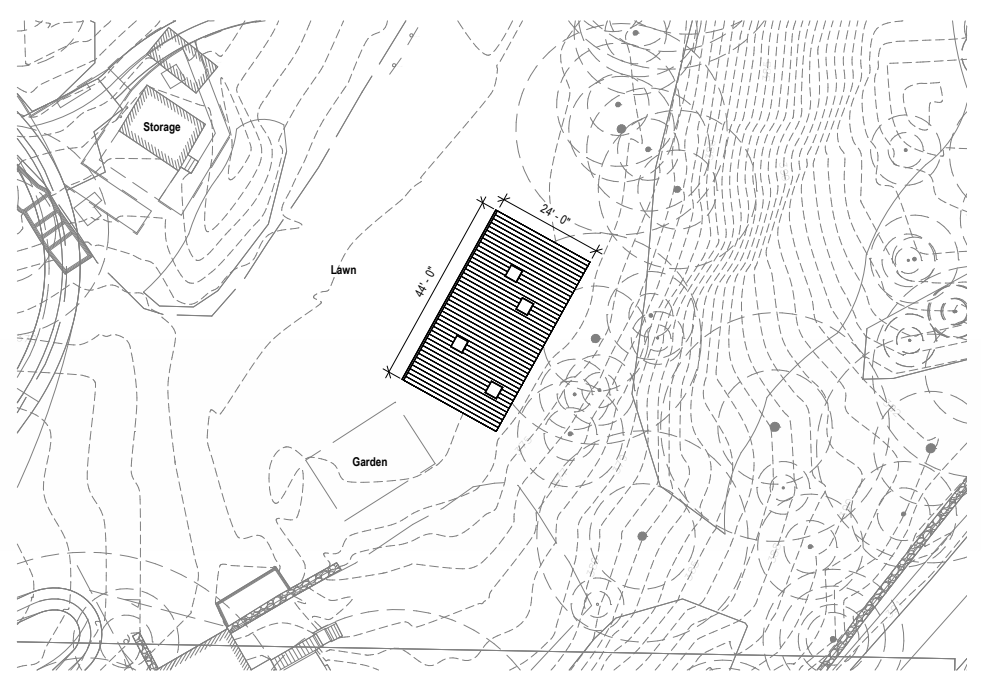

4 PAVILION SITE PLAN  
1/16" = 1'-0"

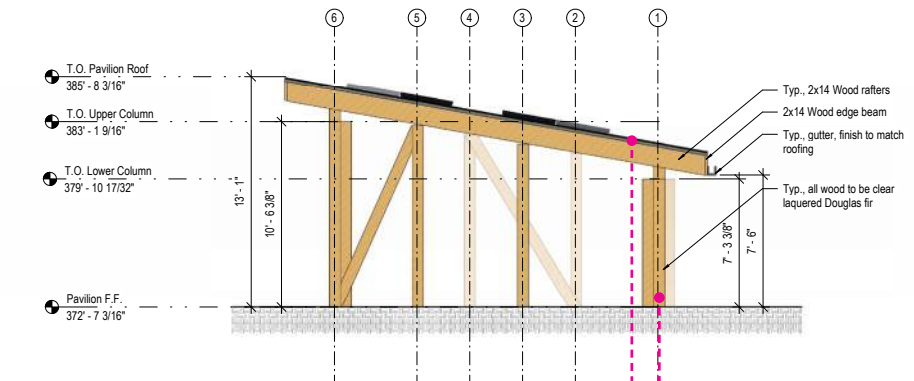

3 PAVILION EAST ELEVATION  
1/4" = 1'-0"

Typical Materials  
Clear Laquered Douglas Fir Structure  
Matte Black Standing Seam Metal Roof

Project:  
**TEATOWN LAKE RESERVATION**  
YORKTOWN, WESTCHESTER CO

Architect:  
**nARCHITECTS, PLLC**  
66 Jay #317  
Brooklyn, NY 11201  
T: 718.260.0845

Owner:  
**TEATOWN RESERVATION**  
CLIENT ADDRESS  
CITY, STATE

Consultants:  
Landscape Architects  
**STARR WHITEHOUSE**  
80 BROAD ST, SUITE 1700  
NEW YORK, NY 10004  
T: 212.487.3272

Civil Engineer  
**DTS PROVIDENT**  
ONE NORTH BROADWAY  
WHITE PLAINS, NY 10601  
T: 914.428.0010

Structural Engineer  
**SILMAN**  
32 OLD SLIP, 10TH FLOOR  
NEW YORK, NY 10005  
T: 212.620.7970

MEP Engineer  
**OLA**  
50 BROADWAY,  
HAWTHORNE, NY 10532  
T: 914.919.3102

Lighting Designer  
**LUMEN**  
108 EAST 16TH ST, 6TH FLOOR  
NEW YORK, NY 10003  
T: 718.614.4502

Cost Estimator  
**ELLANA**  
32 BROADWAY, 8TH FLOOR  
NEW YORK, NY 10004  
T: 212.971.0936

Vertical Transportation  
**LERCH BATES**  
1430 BROADWAY, SUITE 908  
NEW YORK, NY 10018  
T: 212.596.4690

Acoustic Consulting  
**SM&W**  
275 MADISON AVE, 14TH FLOOR  
NEW YORK, NY 10016  
T: 212.725.6800

Date	Issue
5/22/24	100% DD Submission



Sheet Title:  
**PAVILION PLANS**

Date: 02 July, 2024  
Project No: 2302  
Dwg By: Author  
Chk By: Checker

**P-1**

Pg No:

- NOTES
- See MEP/FP drawings for equipment layouts and coordination.
  - FFE shown gray is shown for space planning purposes only. Furniture will be existing / provided by client.
- LEGEND
- Outlet
  - Reinforced Concrete

