

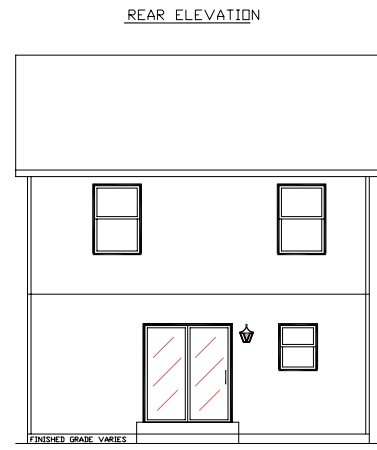

FRONT ELEVATION

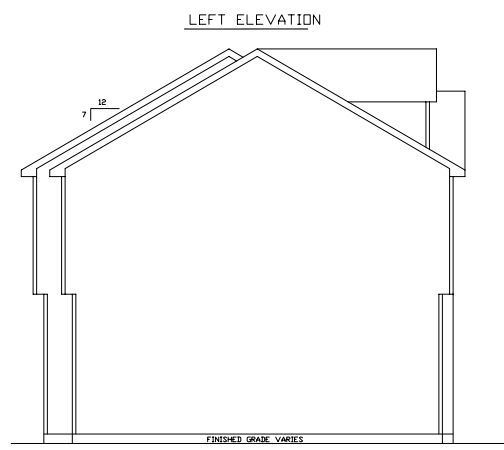

REAR ELEVATION



LEFT ELEVATION

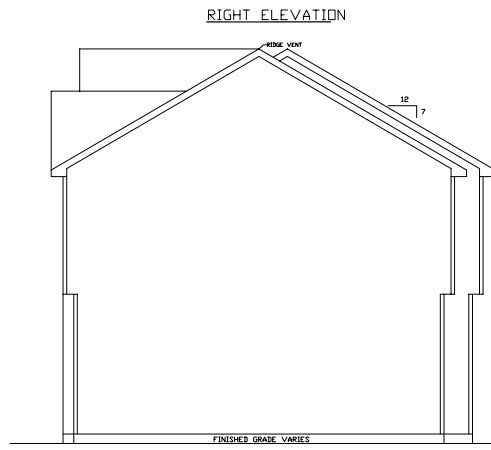

RIGHT ELEVATION

ALL REVERSE GABLES AND DORMERS ARE 12/12 PITCH

30 FT.

DUNMORE (TOWNHOUSE)  
ELEVATIONS

DRAWN BY: A.J.H. CHECKED BY: DATE: 8/4/06 SCALE: 1/8"=1'-0"

SN- / PD-? / STATE BLDG/ CUST.

SHEET # 10A

REVISIONS

- 1
- 2
- 3
- 4
- 5
- 6
- 7



This Drawing is For REFERENCE ONLY and may be used in conjunction with STRUCTURAL DRAWINGS AND DETAILS. These Prints are drawn for INFORMATION ONLY and are not to be used for construction. Appearance may differ due to construction techniques and conflicts are beyond the control of AVIS AMERICA.  
In Signing I Acknowledge I Have Received and Accept this print



30 FT.  
DUNMORE (TOWNHOUSE)  
ELEVATIONS  
DRAWN BY: A.J.H. CHECKED BY: DATE: 8/4/06 SCALE: 1/8"=1'-0"  
SN- / PD-? / STATE BLDG/ CUST.



This Drawing is For REFERENCE ONLY and may be used in conjunction with STRUCTURAL DRAWINGS AND DETAILS. These Prints are drawn for INFORMATION ONLY and are not to be used for construction. Appearance may differ due to construction techniques and conflicts are beyond the control of AVIS AMERICA.  
In Signing I Acknowledge I Have Received and Accept this print