

TICKET NO. **WG17009612-P1** MUNICIPALITY/TROUBLE TYPE/G4E-DISTRICT/004 PROJ. NO. _____
 LOCATION **GOMER STREET B/T HOMESTEAD RD & GRANITE SPRINGS RD G-W65132-BH** G-GEN/G128-BK
 DESCRIPTION **REPLACE 8" HPST GAS MAIN WITH 16" HPST GAS MAIN**
 OF WORK **E-CONDUIT/**
E-CONDUIT/
C & DUCT OCCUP NO. PLATE E - COMP. N/A E-WASNO PLATE
 TICKET **WG17001772-PS**
 NOTE: IF WORK CANNOT BE DONE AS CONJUNCTIONAL
 LAB OUT CALL: 718-839-1761
 NOTE: ALL WORK MUST BE DONE IN ACCORDANCE WITH THE CITY OF WESTCHESTER
 RETURNING TO MAPS & RECORDS
 BY: **J. BRAIA**
 DATE: **06-12-17**
 APPROVED BY: **J. LEO**
 DATE: **06-12-17**
 REGION

ITEM	LOCATION	DESCRIPTION	AS PER SPEC.	LENGTH	MARK OUT	PRIOR TO WORK
1	A-B	CUT, PURGE, CAP & ABANDON EXISTING 8" HPST GAS MAIN	G-8129	900'		
2	A-B	DIRECT BURY NEW 16" HPST(C) GAS MAIN	G-8005	900'		
3	S1	INSERT NEW 1/2" HPPE GAS SERVICE & FULL PORT CURB VALVE	G-8100	91'		
4	T1	TRANSFER EXISTING 1/2" HPPE GAS SERVICE TO NEW 16" HPST(C) GAS MAIN	G-8149			
5	S1,T1	INSTALL NEW 1/2" HPPE EXCESS FLOW VALVE	G-8100			
6	A,S1,T1	INSTALL 4-32LB MAGNESIUM ANODES & NEW TEST STATION				
7	A	TIE INTO NEW 16" HPST(C) GAS MAIN AS PER WG17001772-PS				
8						
9						
10						
11		ALL WORK INVOLVING TAPPING VENT HOLES AND THE INSTALLATION OF A BYPASS				
12						
13		RELOCATE METERS/OUTDOORS FOR DIRECT BURED SVCS-EXCEPTIONS MUST BE DOCUMENTED				
14						
15		SEE EHS 11.03 CHECKLIST IN PROJECTWISE				
16						
17						
18						
19						
20						
21						
22						
23						

EXTERNAL CORROSION: YES NO INTERNAL CORROSION: YES NO ANODE INSTALLED: YES NO

MAINTAINING PROPER CLEARANCES AROUND GAS DISTRIBUTION MAINS AND SERVICES
 FOR MAINS: 6" MIN. CLEARANCE REQUIRED (2" MIN. PERMITTED WITH PHENOLIC BOARD) YES NO
 FOR TRANSMISSION MAINS: 12" MIN. CLEARANCE REQUIRED (2" MIN. PERMITTED WITH PHENOLIC BOARD) YES NO
 FOR SERVICES: 4" MIN. CLEARANCE REQUIRED (2" MIN. PERMITTED WITH PHENOLIC BOARD) YES NO

OUTSTANDING LEAKS TO BE REMOVED FROM ECS

TICKET NO. TYPE ADDRESS
 WL10004828 03 3085 GOMER STREET

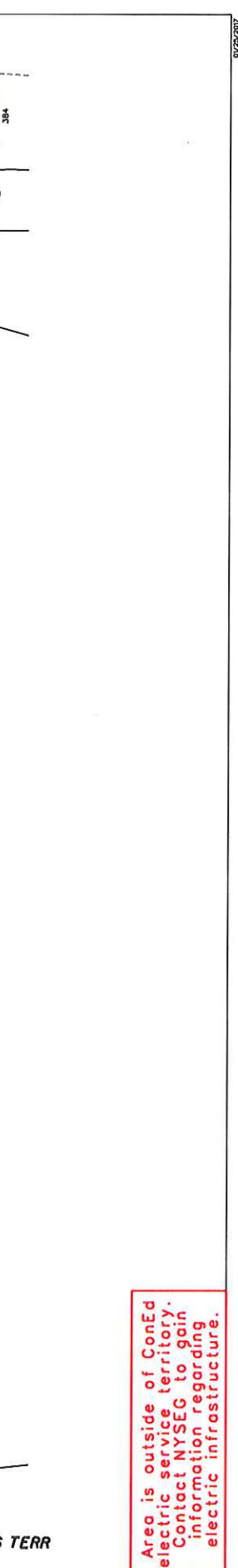

TICKET NO. **WG17009612-P2** MUNICIPALITY/TROUBLE TYPE **GAS-DISTRICT004** PROJ. NO. **13-2-18**
CON-ED LOCATION **GOMER STREET B/T HOMESTEAD RD & GRANITE SPRINGS RD** C-WAS **13-2-18** G-GEN-G128-BK
 DESCRIPTION **REPLACE 8" HPST GAS MAIN WITH 16" HPST(C) GAS MAIN**
 E-CONDUIT/ **E - COMP. N/A** E-WASNO PLATE
 C & DUCT OCCUPY NO. PLATE
 CONJUNCTIONAL
 NOTE: IF WORK CANNOT BE DONE AS SHOWN ON DRAWING, CONTACT NYSEG TO OBTAIN PERMISSION TO CHANGE. RETURN TO MAPS & RECORDS
 FINAL COMPLETION DATE: **06-12-17**
 BY: **J. BRAIA**
 APPROVED BY: **J. L. LOO**
 REVISION: **06-12-17**

ITEM	LOCATION	DESCRIPTION	AS PER SPEC.	LENGTH	ACCOUNT	PROJECT	TASK	DATE
1	A-B	CUT, PURGE, CAP & ABANDON EXISTING 8" HPST GAS MAIN	G-8129	900'				
2	V1	ABANDON EXISTING 8" HPST MAIN VALVE #28377	G-8129					
3	A-B	DIRECT BURY NEW 16" HPST(C) GAS MAIN	G-8005	900'				
4	V2, V3	INSTALL NEW 16" HPST(C) GAS MAIN VALVES #82999, 83000	G-8141					
5	C-D	DIRECT BURY NEW 8" HPPE GAS MAIN	G-8005	235'				
6	V4	INSTALL NEW 8" HPPE MAIN VALVE #83001	G-8141					
7	T1-T6	TRANSFER EXISTING HPPE GAS SERVICES TO NEW 16" HPST(C) GAS MAIN	G-8149					
8	T1, T3, T4, T5, T6	INSTALL NEW HPPE EXCESS FLOW VALVES	G-8100					
9	C, T1-T6	INSTALL 4"-32LB MAGNESIUM ANODES & NEW TEST STATIONS	G-8005					
10	C, D	TIE IN NEW HP GAS MAIN INTO EXISTING HP GAS MAIN	G-8005					
11	C, D	TIE IN NEW HP GAS MAIN INTO EXISTING HP GAS MAIN	G-8005					
12								
13		ALL WORK INVOLVING TAPPING VENT HOLES AND THE INSTALLATION OF A BYPASS						
14		RELOCATE METERS/ OUTDOORS FOR DIRECT BURED SVCS-EXCEPTIONS MUST BE DOCUMENTED						
15								
16		SEE EHS 11.03 CHECKLIST IN PROJECTWISE						
17								
18								
19								
20								
21								
22								
23								

FIELD VERIFY AND CROSS CHECK ALL FACILITIES VIA MAPS AND CODE 753 MARK OUT PRIOR TO WORK

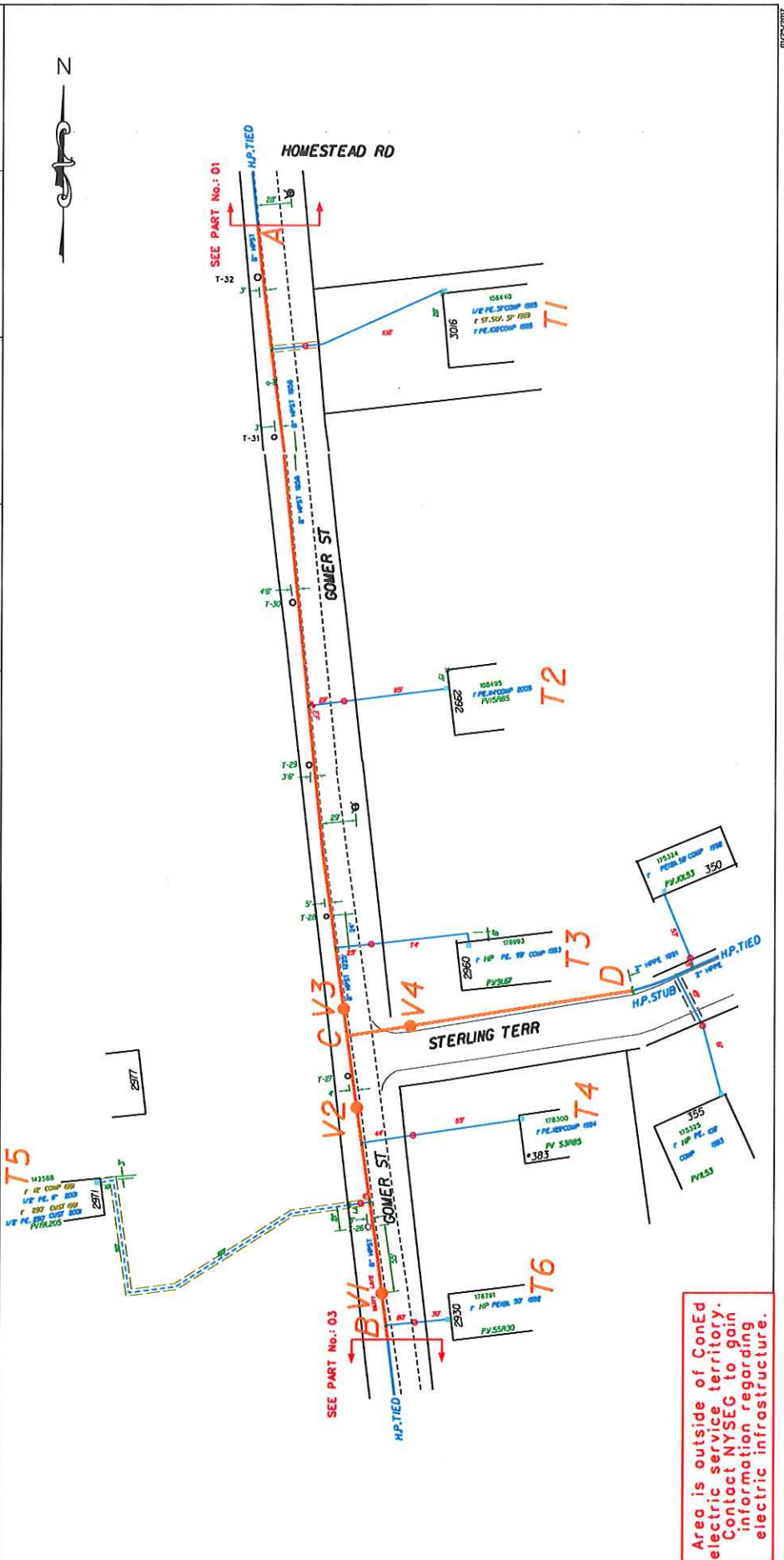

Area is outside of ConEd electric service territory. Contact NYSEG to gain information regarding electric infrastructure.

TICKET NO. WG17009612-P3 MUNITY TROUBLE TYPE G4E DISTRICT 004 PROJ. NO. 131-BH G-GEN G128-BK
 LOCATION GOMER STREET B/T HOMESTEAD RD & GRANITE SPRINGS RD G-W&S 131-BH
 DESCRIPTION REPLACE 8" HPST GAS MAIN WITH 16" HPST(C) GAS MAIN
 E-CONDUIT/ C & DUCT OCCUPY NO. PLATE E - COMP. N/A E-W&S NO. PLATE
 NOTES: IF WORK CANNOT BE DONE AS CONJUNCTIONAL TICKET
 FINAL COMPLETION DATE: 06-12-17
 DRAWN BY: J. BRAIA
 APPROVED BY: J. L. LOO
 REGION: REGION

ITEM	LOCATION	DESCRIPTION	AS PER SPEC.	LENGTH	MARK OUT	PRIOR TO WORK
1	A-B	CUT, PURGE, CAP & ABANDON EXISTING 8" HPST GAS MAIN	G-8129	900'		
2	X	ABANDON EXISTING 8" HPST DRIP POT	G-8129			
3	A-B	DIRECT BURY NEW 16" HPST(C) GAS MAIN	G-8005	900'		
4	T1	TRANSFER EXISTING 1" HPPE GAS SERVICE TO NEW 16" HPST(C) GAS MAIN	G-8141			
5	T1	INSTALL NEW 1" HPPE EXCESS FLOW VALVE	G-8100			
6	C, T1	INSTALL 4-32LB MAGNESIUM ANODES & NEW TEST STATION				
7		AS PER SPECS: G-8 & G-1830				
8	C	TIE IN NEW 16" HPST(C) GAS MAIN INTO EXISTING 4" HPPE GAS MAIN G-8005				
9						
10		ALL WORK INVOLVING TAPPING VENT HOLES AND THE INSTALLATION OF A BYPASS				
11						
12		RELOCATE METERS OUTDOORS FOR DIRECT BURED SVCS-EXCEPTIONS MUST BE DOCUMENTED				
13						
14		SEE EHS 11.03 CHECKLIST IN PROJECTWISE				
15						
16						
17		REVIEWED FOR MINIMUM 35-FOOT CLEARANCE BETWEEN EXISTING AND PROPOSED STEAM FACILITIES AND PLASTIC GAS PIPES				
18						
19						
20						
21						
22						
23						

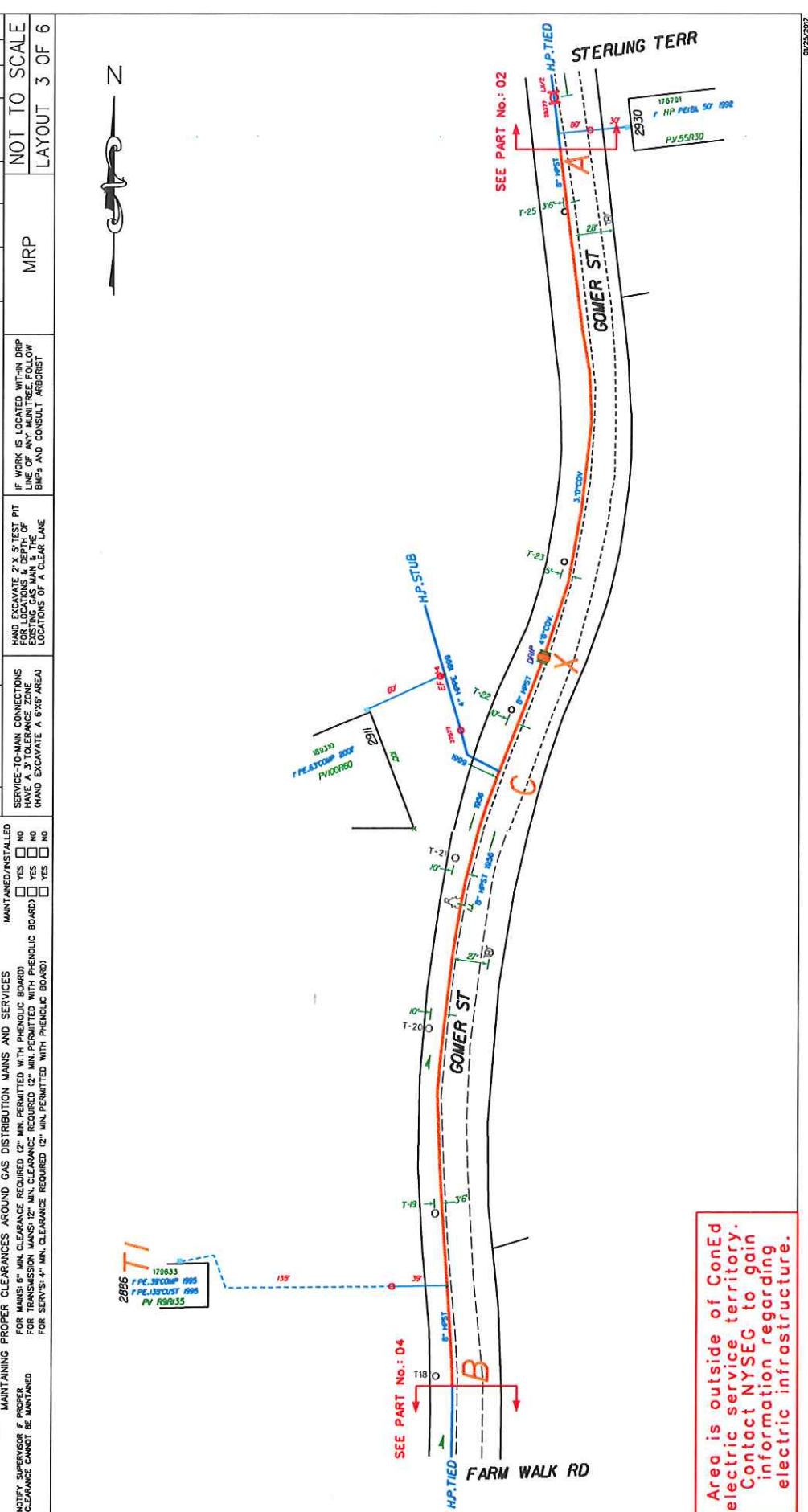

TICKET NO. WG17009612-P6 MUNICIPALITY TROUBLE TYPE GAS DISTRICT 004 PROJ. NO. G-GENG128-BK
 LOCATION GOMER STREET B/T HOMESTEAD RD & GRANITE SPRINGS RD G-MS-128-BH
 DESCRIPTION REPLACE 8" HPST GAS MAIN WITH 16" HPST(C) GAS MAIN
 E-CONDUIT/CONDUIT OCCUPY NO. PLATE E - COMP. N/A E-MSNG PLATE
 NOTE: IF WORK CANNOT BE DONE AS Laid out call 1-718-639-1761
 FINAL COMPLETION DATE: 06-12-17
 BY: J. BRAIA
 APPROVED BY: J. LEO
 REGION: 06-12-17

U.G. PRIMARY/SECONDARY IN WORK AREA...
 DL-D-STATIC/HP FEEDERS IN WORK AREA...
 KNOWN FIBER OPTICS IN WORK AREA...
 SERVICE THRU VALVED AREA (REPORT TO GSP)...
 REGULATOR STA. IN WORK AREA...
 MAPS INDICATE COBS, COAL TAR WRAP, AUTO SEAL, EPSEAL...
 NEW MAIN VALVE NUMBERS...
 DRIP/SYPHON IN WORK AREA...
 CORROSION WORK ORDER REQUIRED...
 LOCAL TRAFFIC IMPACT FOR EXTENDED PERIODS...
 UTILITY RIGGING EQUIPMENT CREWS ETC...
 IF YES TO BELOW COMPLETE CDRP 11.03 CHECKLIST...
 MAP SITE...
 REC MAP INDICATES CONTAMINATED SITE WITHIN 100 FT...
 WETLANDS WITHIN 300 FEET OF WORK AREA...

REVIEWED FOR MINIMUM 35-FOOT CLEARANCE BETWEEN EXISTING AND PROPOSED STEAM FACILITIES AND PLASTIC GAS PIPES
 TO BE COMPLETED BY FIELD PERSONNEL FOR EXISTING MAINS AT THE IN LOCATIONS
 GAS ENGINEERING EMP. # DATE: _____
 STEAM ENGINEERING EMP. # DATE: _____

EXTERNAL CORROSION: YES NO INTERNAL CORROSION: YES NO ANODE INSTALLED: YES NO
 MAINTAINING PROPER CLEARANCES AROUND GAS DISTRIBUTION MAINS AND SERVICES
 FOR TRANSFERRED TO PHENOLIC BOARD: YES NO
 FOR TRANSFERRED TO PHENOLIC BOARD: YES NO
 FOR SERV'S 4" MIN. CLEARANCE REQUIRED (2" MIN. PERMITTED WITH PHENOLIC BOARD): YES NO

ITEM	LOCATION	DESCRIPTION	AS PER SPEC.	LENGTH	ACCOUNT	PROJECT	TASK	DATE
1	A-B-B-C-B-D	CUT, PURGE, CAP & ABANDON EXISTING 8" HPST GAS MAIN	G-8129	380'				
2	X	ABANDON EXISTING 8" HPST DRIP POT	G-8129					
3	V1,V2,V3	DIRECT BURY NEW 16" HPST(C) GAS MAIN	G-8005	380'				
4	A-B	DIRECT BURY NEW 16" HPST(C) GAS MAIN	G-8005	16'				
5	B-C	DIRECT BURY NEW 16" HPST(C) GAS MAIN	G-8005	8'				
6	B-D	DIRECT BURY NEW 16" HPST(C) GAS MAIN	G-8141					
7	V1,V2,V3	INSTALL NEW 16" HPST(C) MAIN VALVES *B3013,B3014,B3015						
8	B.C.D	INSTALL 4-32LB MAGNESIUM ANODES & NEW TEST STATION						
9	B.C.D	TIE IN NEW 16" HPST(C) GAS MAIN INTO EXISTING HP GAS MAIN	G-8005					
10								
11								
12		ALL WORK INVOLVING TAPPING VENT HOLES AND THE INSTALLATION OF A BYPASS						
13								
14		RELOCATE METERS/OUTDOORS FOR DIRECT BURIED SVCS-EXCEPTIONS MUST BE DOCUMENTED						
15								
16								
17								
18								
19								
20		SEE EHS 11.03 CHECKLIST IN PROJECTWISE						
21								
22								
23								

