

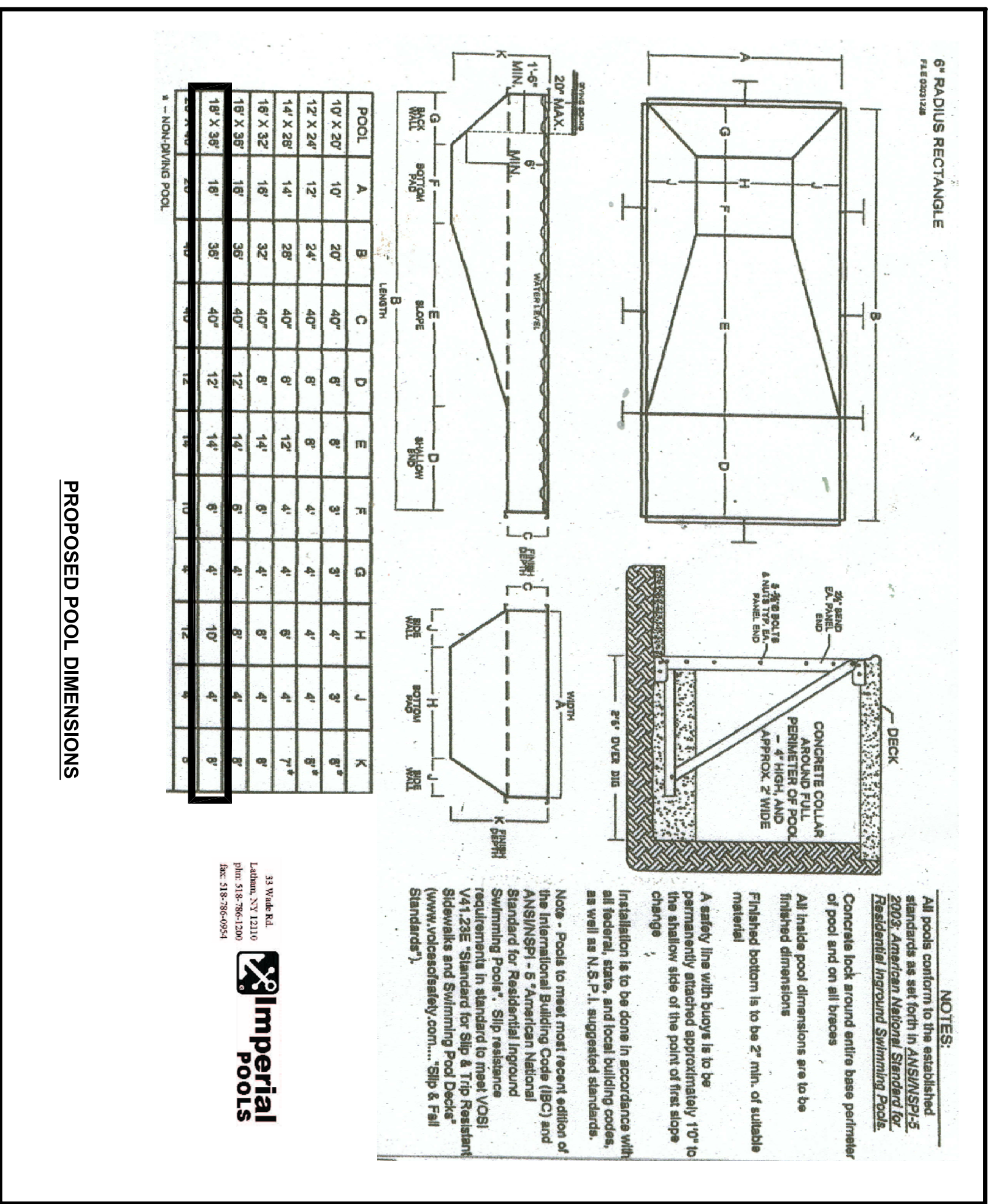

SITE LOCATION PLAN

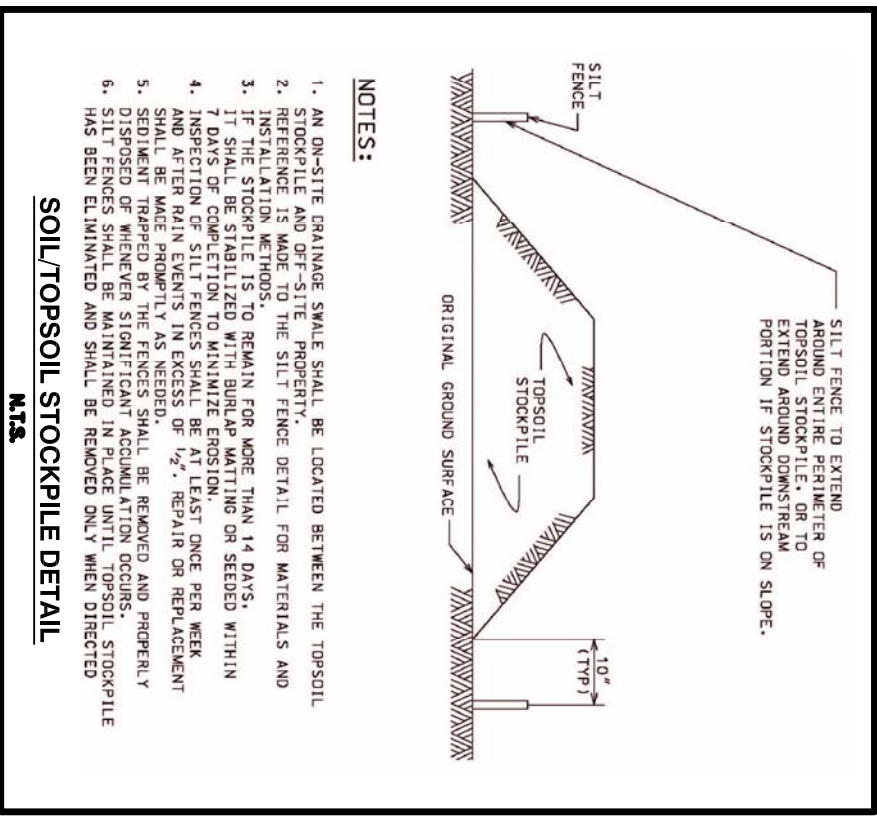

PROPOSED POOL DIMENSIONS



- NOTES:
1. AN OVERLAP JOINT SHALL BE LOCATED BETWEEN THE STOCKPILE AND THE POOL DECK.
  2. REFER TO THE SOIL TO SOIL STOCKPILE DETAIL FOR MATERIALS AND CONSTRUCTION.
  3. THE STOCKPILE SHALL BE CONSTRUCTED TO MAINTAIN A MINIMUM OF 12" OF COVER OVER THE POOL DECK.
  4. THE STOCKPILE SHALL BE CONSTRUCTED TO MAINTAIN A MINIMUM OF 12" OF COVER OVER THE POOL DECK.
  5. THE STOCKPILE SHALL BE CONSTRUCTED TO MAINTAIN A MINIMUM OF 12" OF COVER OVER THE POOL DECK.
  6. THE STOCKPILE SHALL BE CONSTRUCTED TO MAINTAIN A MINIMUM OF 12" OF COVER OVER THE POOL DECK.

SOIL TO SOIL STOCKPILE DETAIL

UNITED STATES DEPARTMENT OF AGRICULTURE  
SOIL CONSERVATION SERVICE  
(1009) C-C-B-Oranion Onfield Complex (0-15% Rocky)  
SCALE: 1" = 20'

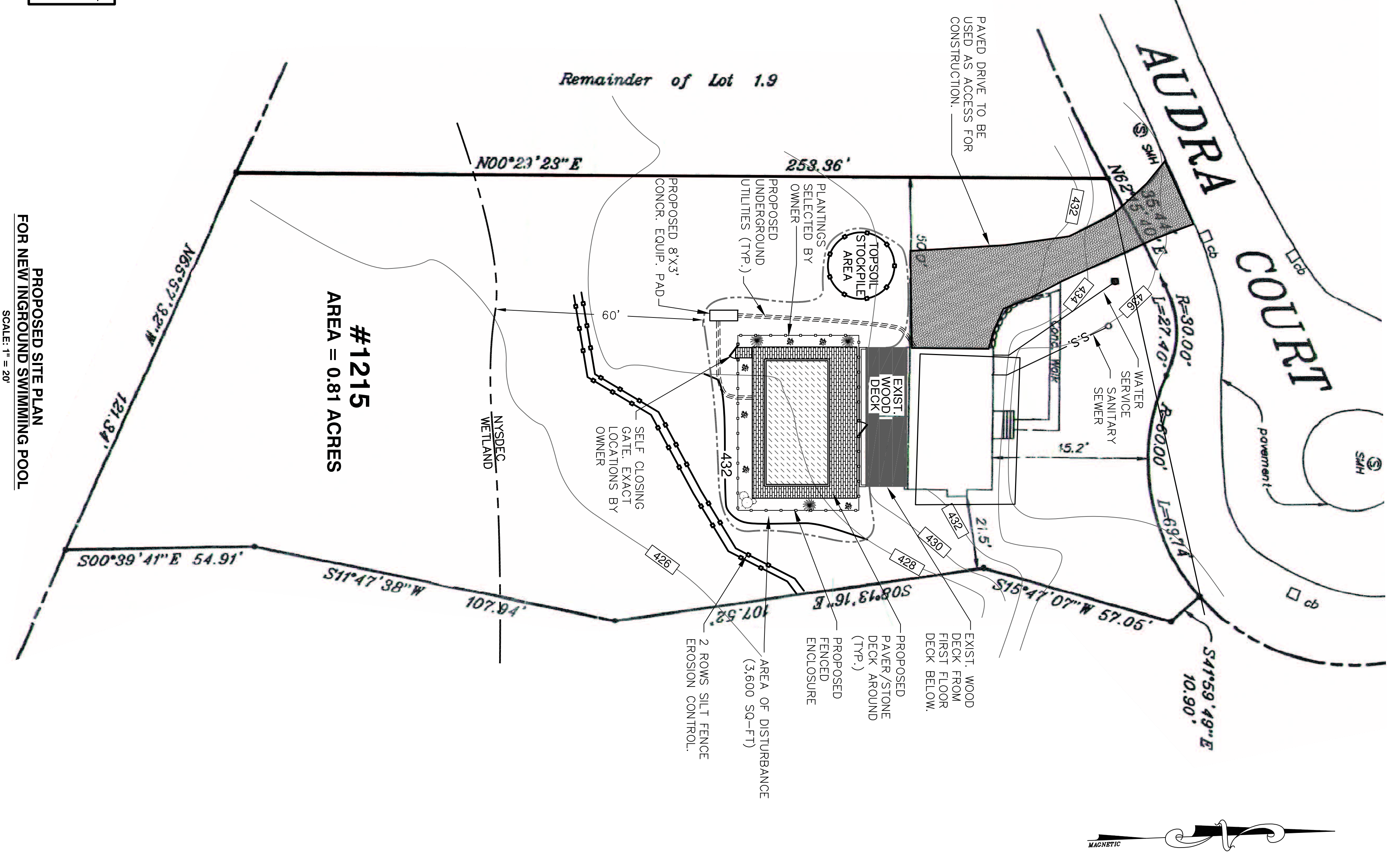

PROPOSED SITE PLAN FOR NEW INGROUND SWIMMING POOL  
SCALE: 1" = 20'

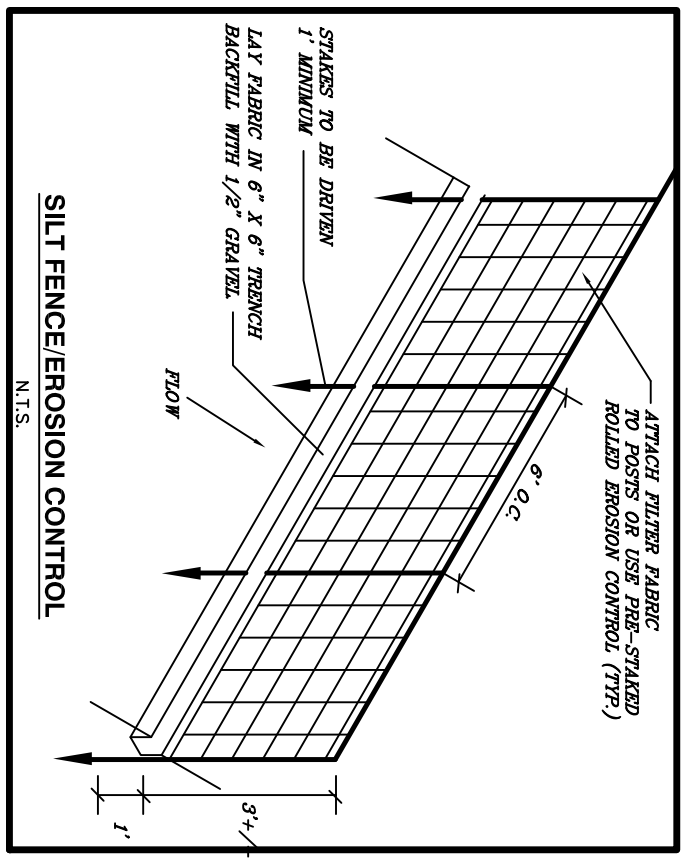

SILT FENCE EROSION CONTROL

**EROSION AND SILTATION CONTROL NOTES:**

1. EROSION AND SILTATION CONTROL MEASURES SHALL BE INSTALLED AND MAINTAINED THROUGHOUT CONSTRUCTION.
2. EROSION AND SILTATION CONTROL MEASURES SHALL BE INSTALLED AND MAINTAINED THROUGHOUT CONSTRUCTION.
3. EROSION AND SILTATION CONTROL MEASURES SHALL BE INSTALLED AND MAINTAINED THROUGHOUT CONSTRUCTION.
4. EROSION AND SILTATION CONTROL MEASURES SHALL BE INSTALLED AND MAINTAINED THROUGHOUT CONSTRUCTION.

SEDIMENT AND EROSION CONTROL NOTES AND CONSTRUCTION SEQUENCING

**BEST MANAGEMENT PRACTICES FOR SITE FACILITY MAINTENANCE**

THE OWNER SHALL BE RESPONSIBLE FOR THE MAINTENANCE AND REPAIR OF ALL SITE RELATED FACILITIES INCLUDING THE STORM WATER DRAINAGE AND THE FOLLOWING DESIGN AND CONSTRUCTION REQUIREMENTS:

1. ALL VEGETATION PLANTING ON AREAS WHICH HAVE BEEN DESTROYED AND ARE FINISH GRADED SHALL BE REPLANTED TO PREVENT SOIL EROSION. RESTORE ALL SITE PLANTING AND/OR REPAIR ANY DAMAGE TO EXISTING PLANTING WHICH CAUSED THE EROSION. CHECK DATA MAY BE REQUIRED IN DRAINAGE WAYS AND STONE OUTFALL AREAS MAY BE REQUIRED TO BE REPAIRED AT STORM WATER OUTLETS.
2. CONSTRUCTION ACTIVITIES WILL OCCUR DURING WEDNESDAY MORNING AT 7:00 AM AND TERMINATING AT 6:00 PM.



**SJF Engineering Services**  
Stephen J. Ferreira, P.E.  
P.O. Box 1077  
New Hartford, CT 06776  
(860) 580-2459

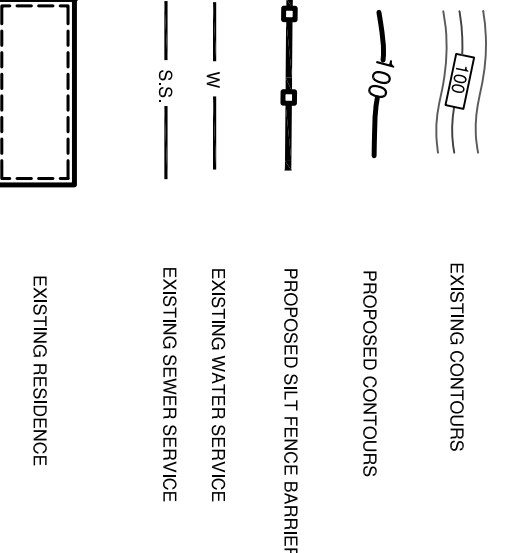

**SURVEY INFORMATION BY:**  
DONALD J. DONNELLY, L.S.  
STATE LICENSE NUMBER: 171788  
PHONE: (845) 865-2213  
FAX: (845) 865-2233

**WATERSHED:**  
NYCDEP-CROTON

No.	Revision/Issue	Date
1		

**PAUL & JAIME FITZGERALD**  
1215 AUDRA COURT  
YORKTOWN HEIGHTS, NY 10598  
TOWN OF YORKTOWN  
WESTCHESTER COUNTY

**PROPOSED SITE PLAN  
NEW INGROUND SWIMMING POOL**  
SECT. 16.14 BLK. 1 LOT. 66

Project: 1215AUDRA  
Date: 6/16/2020  
Scale: AS SHOWN  
Sheet: **S-1**