

COPYRIGHT © 2022, KELLARD SESSIONS CONSULTING, ENGINEERING & LANDSCAPE ARCHITECTURE PLANNING, D.P.C. ALL RIGHTS RESERVED. UNAUTHORIZED DUPLICATION IS A VIOLATION OF APPLICABLE LAWS.

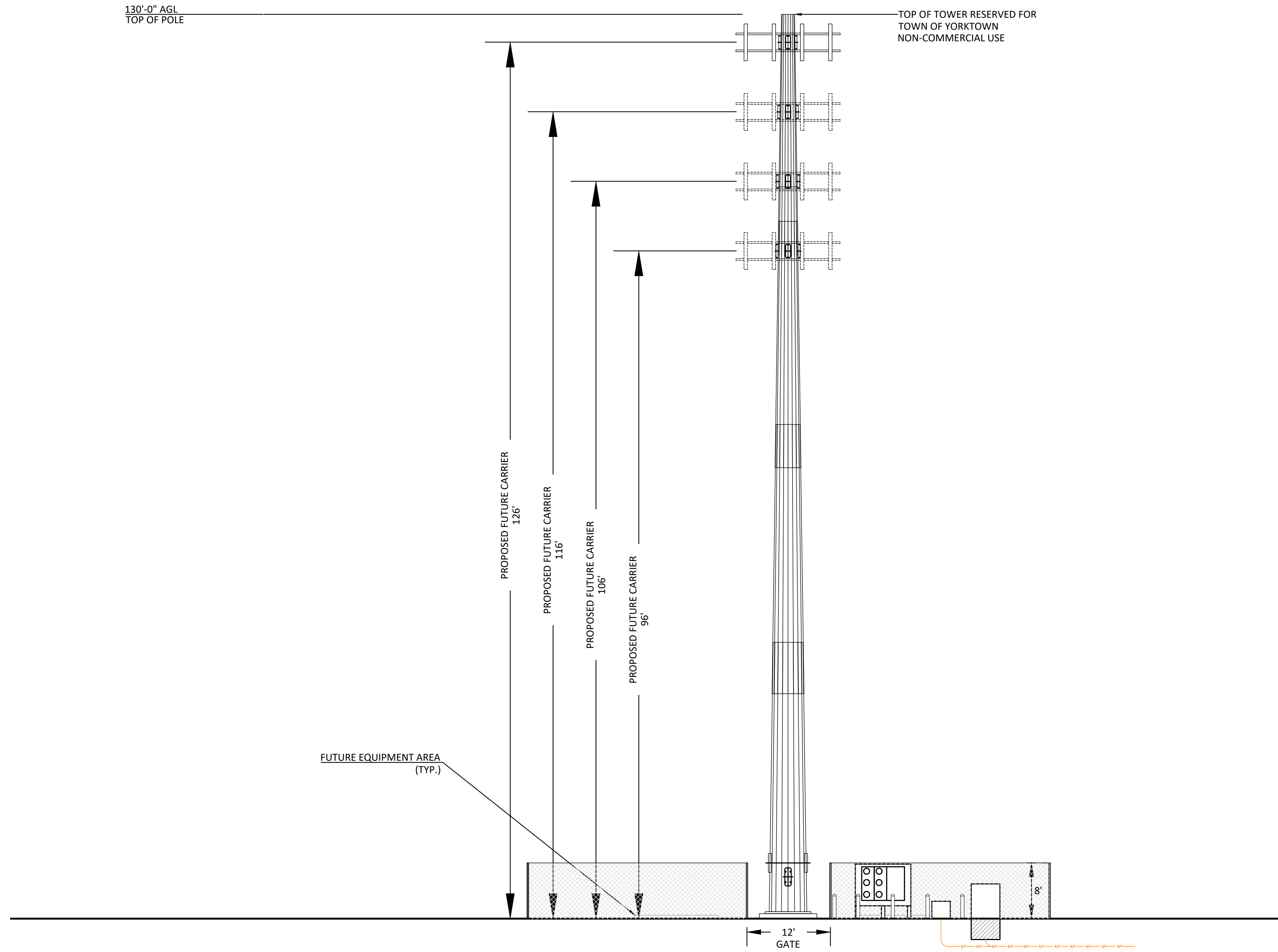

NOT FOR CONSTRUCTION

TOWER ELEVATION
HOMELAND TOWER SITE NY087 -
JEFFERSON VALLEY

TOWN OF YORKTOWN WESTCHESTER COUNTY, NEW YORK

KELLARD SESSIONS

CONSULTING
ENGINEERING
&
LANDSCAPE
ARCHITECTURE
PLANNING, D.P.C.

500 MAIN STREET
ARMONK, N.Y. 10504

P: (914) 273-2323
F: (914) 273-2329
WWW.KELSES.COM

8.		ZD-7
7.		ZD-8
6.		PROJECT I.D.:
5.		YRHOMELAND800
4.		DATE:
3.		MARCH 7, 2022
2.		
1.	MAY 25, 2022	REVISIONS

Call 811 before you dig

THE CONTRACTOR SHALL CALL FOR A UTILITY MARK-OUT AT LEAST 2 DAYS BUT NO MORE THAN 10 DAYS PRIOR TO ANY EXCAVATION.

SITE NAME: JEFFERSON VALLEY
SITE NUMBER: NY087
TAX PARCELS: 16.12-1-31

UNAUTHORIZED ADDITIONS, MODIFICATIONS AND / OR ALTERATIONS TO THESE PLANS IS A VIOLATION OF SECTION 7209(2) OF THE NEW YORK STATE EDUCATION LAW