

Appendix I
Site Plans

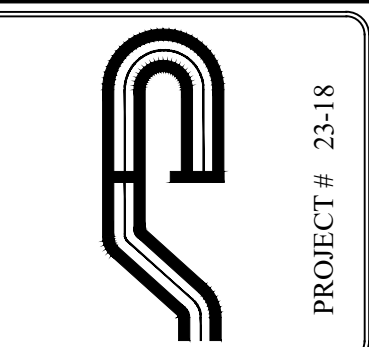

Site Design Consultants
 Civil Engineers & Land Planners
 251-F Unkleshill, Yorktown Heights, NY 10598
 (914) 962-4488, Fax: (914) 962-7376
 www.sitedesignconsultants.com



Revisions:	No.	Date	Comments

Revisions:	No.	Date	Comments

SCALE:	1" = 60'
DRAWN BY:	MA
DATE:	3/21/24

**SITE LAYOUT PLAN -
 PROPOSED PROJECT**

CONCEPT PLAN
 PREPARED FOR
**AMS YORKTOWN ACTIVE ADULT
 COMMUNITY**
 800 EAST MAIN STREET
 Yorktown, NY
 Westchester County, NY

Sheet **C-101.1**

ZONING SCHEDULE:

DIMENSIONAL REGULATIONS:	REQUIRED
MINIMUM SIZE OF LOT:	UP TO 2-BED APTS: 2,200 SF OVER 2-BED APTS: 10,000 SF
MINIMUM SITE AREA:	5 ACRE
MINIMUM LOT WIDTH:	150 FT.
MINIMUM YARD DIMENSIONS:	
PRINCIPAL BUILDING:	
FRONT YARD SETBACK:	50 FT.
REAR YARD SETBACK:	50 FT.
ONE SIDE YARD SETBACK:	50 FT.
COMBINED SIDE YARD SETBACK:	100 FT.
MINIMUM USABLE FLOOR AREA OF DWELLING UNIT:	STUDIO - 350 SF 1 BEDROOM - 450 SF 2 OR MORE BEDROOMS - 550 SF
MAXIMUM HEIGHT:	
PRINCIPAL BUILDING - FEET:	45 FEET



NOTE:
 THIS IS A PRELIMINARY SURVEY. ALL SURVEY INFORMATION SHOWN ON THIS PLAN HAS BEEN TAKEN FROM SURVEY MAPS PREPARED BY DYNAMIC SURVEY, LLC, DATED 03/15/22. LAST REVISED 10/11/23. THE ENGINEER ASSUMES NO RESPONSIBILITY FOR ITS ACCURACY.

NOTE: UNAUTHORIZED ALTERATIONS OR ADDITIONS TO THIS DRAWING IS A VIOLATION OF SECTION 2205 (3) OF THE NEW YORK STATE EDUCATION LAW.

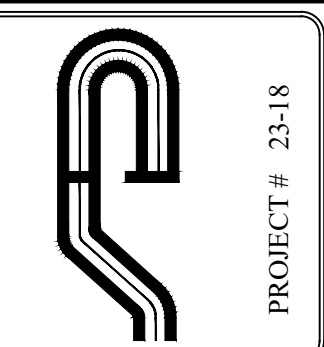

Site Design Consultants
 Civil Engineers & Land Planners
 251-F Uncliff Hill, Yorktown Heights, NY 10598
 (914) 962-4488, Fax: (914) 962-4786
 www.sitedesignconsultants.com



Revisions:	No.	Date	Comments

Revisions:	No.	Date	Comments

SCALE:	1" = 60'
DRAWN BY:	MA
DATE:	3/21/24

**SITE LAYOUT PLAN -
 DEVELOPMENT UNDER
 EXISTING RSP-2 DISTRICT
 REGULATIONS**

CONCEPT PLAN
 PREPARED FOR
**AMS YORKTOWN ACTIVE ADULT
 COMMUNITY**
 800 EAST MAIN STREET
 Yorktown, NY
 Westchester County, NY

Sheet **C-101.3**

ZONING SCHEDULE:

ZONING DISTRICT:	RSP-2 SENIOR CITIZENS DISTRICT
DIMENSIONAL REGULATIONS:	REQUIRED
MINIMUM SIZE OF LOT:	UP TO 2-BED APTS: 2,200 SF OVER 2-BED APTS: 2,200 SF
MINIMUM SITE AREA:	5 ACRE
MINIMUM LOT WIDTH:	150 FT.
MINIMUM YARD DIMENSIONS:	
PRINCIPAL BUILDING:	
FRONT YARD SETBACK:	50 FT.
REAR YARD SETBACK:	50 FT.
ONE SIDE YARD SETBACK:	50 FT.
COMBINED SIDE YARD SETBACK:	100 FT.
MINIMUM USABLE FLOOR AREA OF DWELLING UNIT:	STUDIO - 350 SF 1 BEDROOM - 450 SF 2 OR MORE BEDROOMS - 550 SF
MAXIMUM HEIGHT:	
PRINCIPAL BUILDING - FEET:	45 FEET

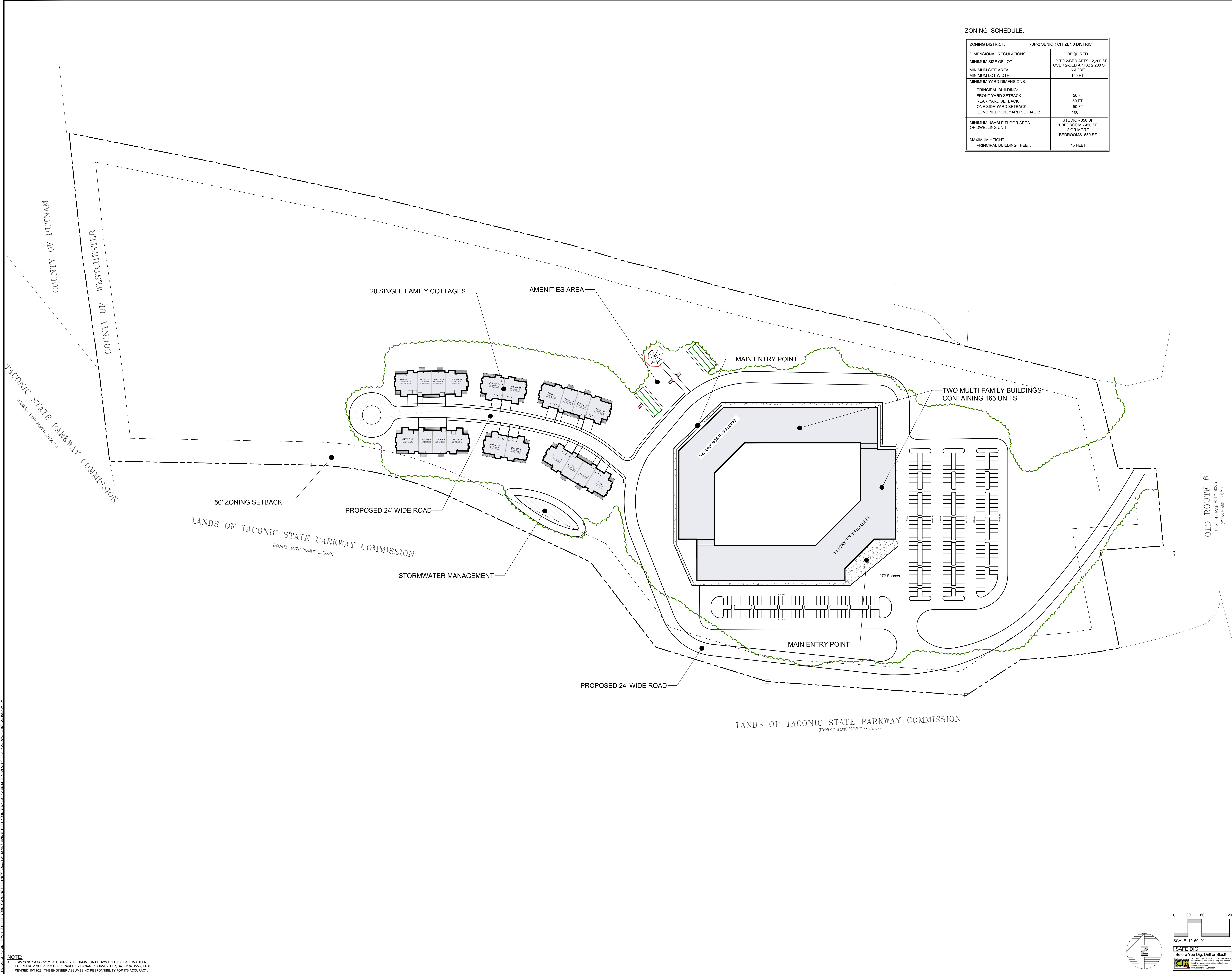

NOTE:
 1. THIS IS A SURVEY. ALL SURVEY INFORMATION SHOWN ON THIS PLAN HAS BEEN TAKEN FROM SURVEY MAP PREPARED BY DYNAMIC SURVEY, LLC, DATED 03/15/22. LAST REVISED 10/11/23. THE ENGINEER ASSUMES NO RESPONSIBILITY FOR ITS ACCURACY.

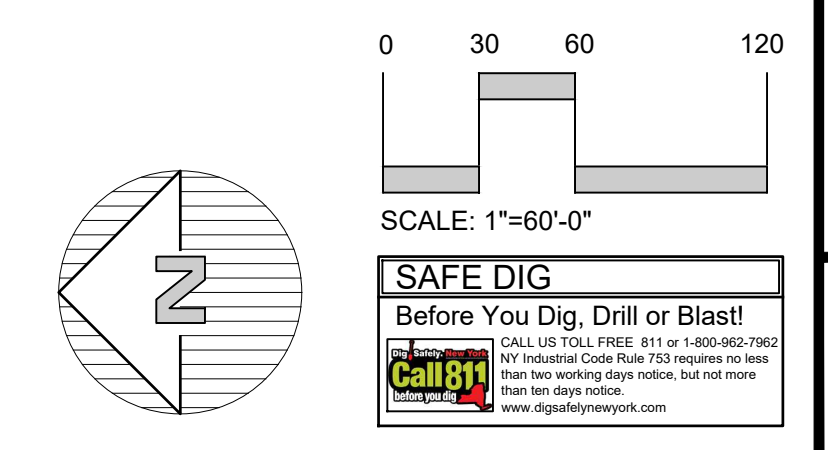

NOTE: UNAUTHORIZED ALTERATIONS OR ADDITIONS TO THIS DRAWING IS A VIOLATION OF SECTION 2209 (2) OF THE NEW YORK STATE EDUCATION LAW.

Revisions	No.	Date	Comments

Revisions	No.	Date	Comments

SCALE	1" = 60'
DRAWN BY	MA
DATE	3/21/24

**SITE LAYOUT PLAN -
 ALTERNATIVE SITE LAYOUT**

CONCEPT PLAN
 PREPARED FOR
**AMS YORKTOWN ACTIVE ADULT
 COMMUNITY**
 800 EAST MAIN STREET
 Westchester County, NY
 Town of Yorktown

ZONING SCHEDULE:

ZONING DISTRICT: RSP-2 SENIOR CITIZENS DISTRICT	
DIMENSIONAL REGULATIONS:	REQUIRED
MINIMUM SIZE OF LOT:	UP TO 2-BED APTS: 2,200 SF OVER 2-BED APTS: 10,000 SF
MINIMUM SITE AREA:	5 ACRE
MINIMUM LOT WIDTH:	150 FT.
MINIMUM YARD DIMENSIONS:	
PRINCIPAL BUILDING:	50 FT.
FRONT YARD SETBACK:	50 FT.
REAR YARD SETBACK:	50 FT.
ONE SIDE YARD SETBACK:	100 FT.
COMBINED SIDE YARD SETBACK:	100 FT.
MINIMUM USABLE FLOOR AREA OF DWELLING UNIT:	STUDIO - 350 SF 1 BEDROOM - 450 SF 2 OR MORE BEDROOMS - 550 SF
MAXIMUM HEIGHT:	45 FEET
PRINCIPAL BUILDING - FEET:	45 FEET

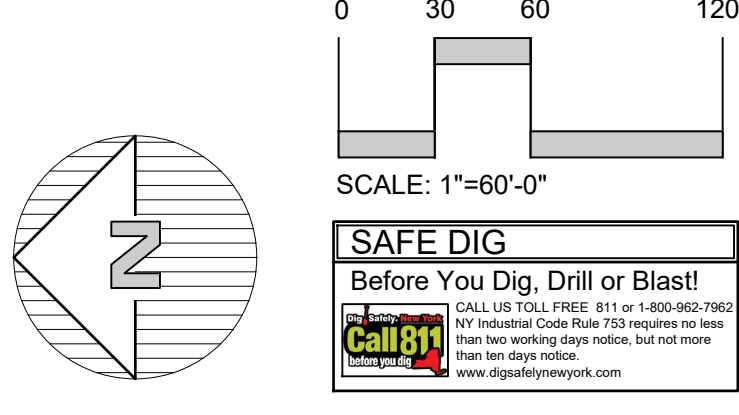
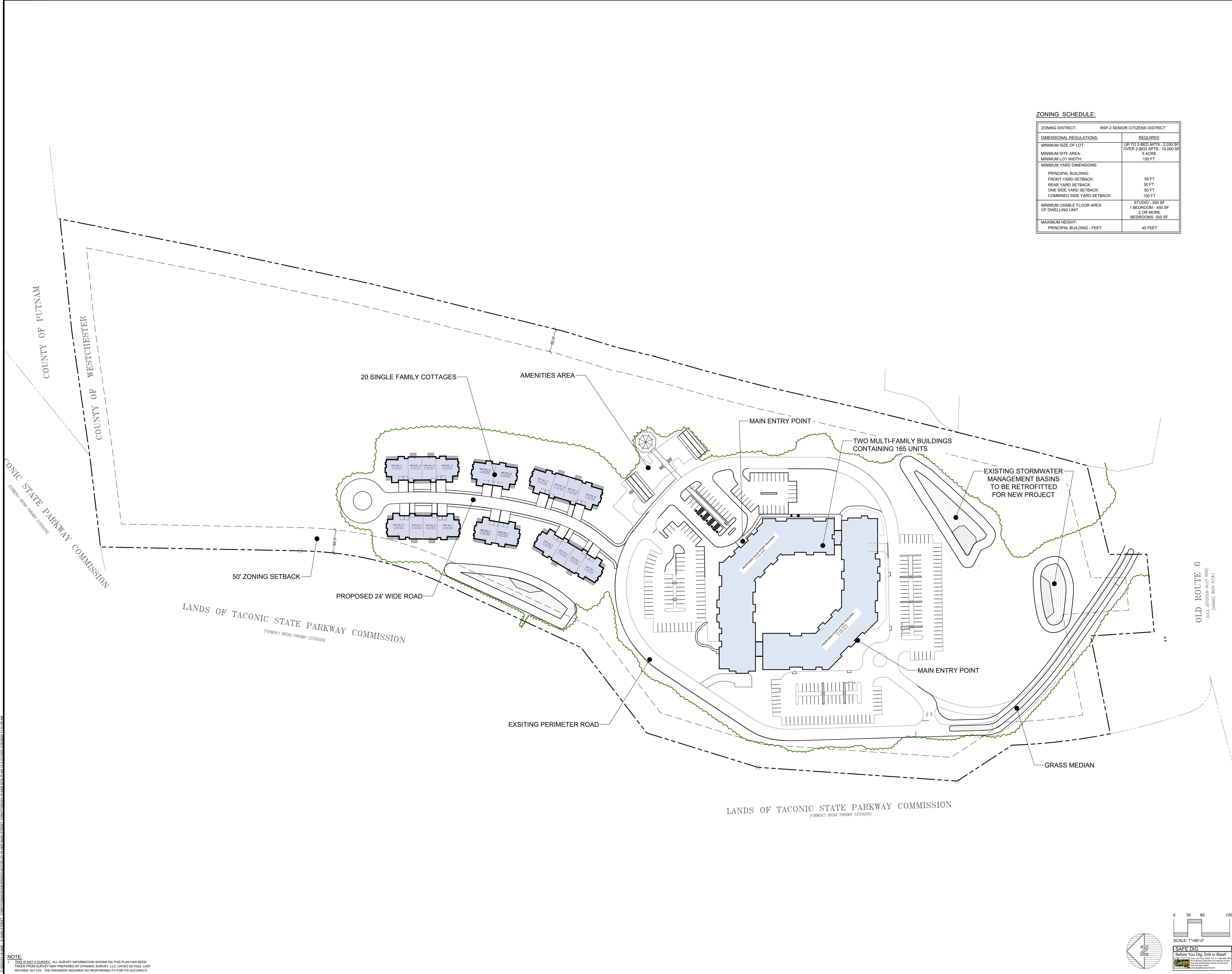

NOTE:
 1. THIS IS A SURVEY. ALL SURVEY INFORMATION SHOWN ON THIS PLAN HAS BEEN TAKEN FROM SURVEY MAP PREPARED BY DYNAMIC SURVEY, LLC, DATED 03/15/22, LAST REVISED 10/11/23. THE ENGINEER ASSUMES NO RESPONSIBILITY FOR ITS ACCURACY.

NOTE: UNAUTHORIZED ALTERATIONS OR ADDITIONS TO THIS DRAWING IS A VIOLATION OF SECTION 2209 (3) OF THE NEW YORK STATE EDUCATION LAW.



NOTE:
 1. THIS IS A CONCEPT PLAN. ALL SURVEY INFORMATION SHOWN ON THIS PLAN HAS BEEN TAKEN FROM SURVEY MAP PREPARED BY DYNAMIC SURVEY, LLC, DATED 03/15/22. LAST REVISED 10/11/23. THE ENGINEER ASSUMES NO RESPONSIBILITY FOR ITS ACCURACY.

NOTE: UNAUTHORIZED ALTERATIONS OR ADDITIONS TO THIS DRAWING IS A VIOLATION OF SECTION 2209 (1) OF THE NEW YORK STATE EDUCATION LAW.

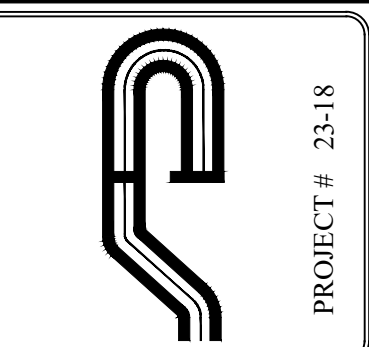

Site Design Consultants
 Civil Engineers • Land Planners
 251-F Uncliff Hill, Yorkville, New York, NY 10596
 (914) 962-4488, Fax: (914) 962-7326
 www.sitedesignconsultants.com



Revision No.	Date	Comments

Revision No.	Date	Comments

SCALE	1" = 40'
DRAWN BY	MA
DATE	3/21/24

**IMPROVEMENT PLAN -
 PROPOSED PROJECT**

CONCEPT PLAN
 PREPARED FOR
**AMS YORKTOWN ACTIVE ADULT
 COMMUNITY**
 800 EAST MAIN STREET
 Town of Yorktown
 Westchester County, NY

Sheet **C-101.5**

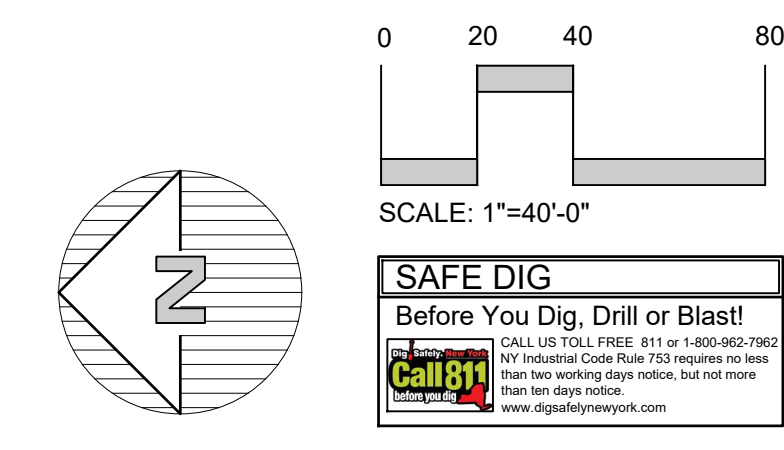

LANDS OF TACONIC STATE PARKWAY COMMISSION
 (FORMERLY BROOK PARKWAY EXTENSION)

TACONIC STATE PARKWAY COMMISSION
 (FORMERLY BROOK PARKWAY EXTENSION)

Revisions:	No.	Date:	Comments:

Scale:	1" = 40'
DATE:	3/21/24
DRAWN BY:	MA

**IMPROVEMENT PLAN -
 ALTERNATIVE SITE LAYOUT**

CONCEPT PLAN
 PREPARED FOR
**AMS YORKTOWN ACTIVE ADULT
 COMMUNITY**
 800 EAST MAIN STREET
 Town of Yorktown
 Westchester County, NY

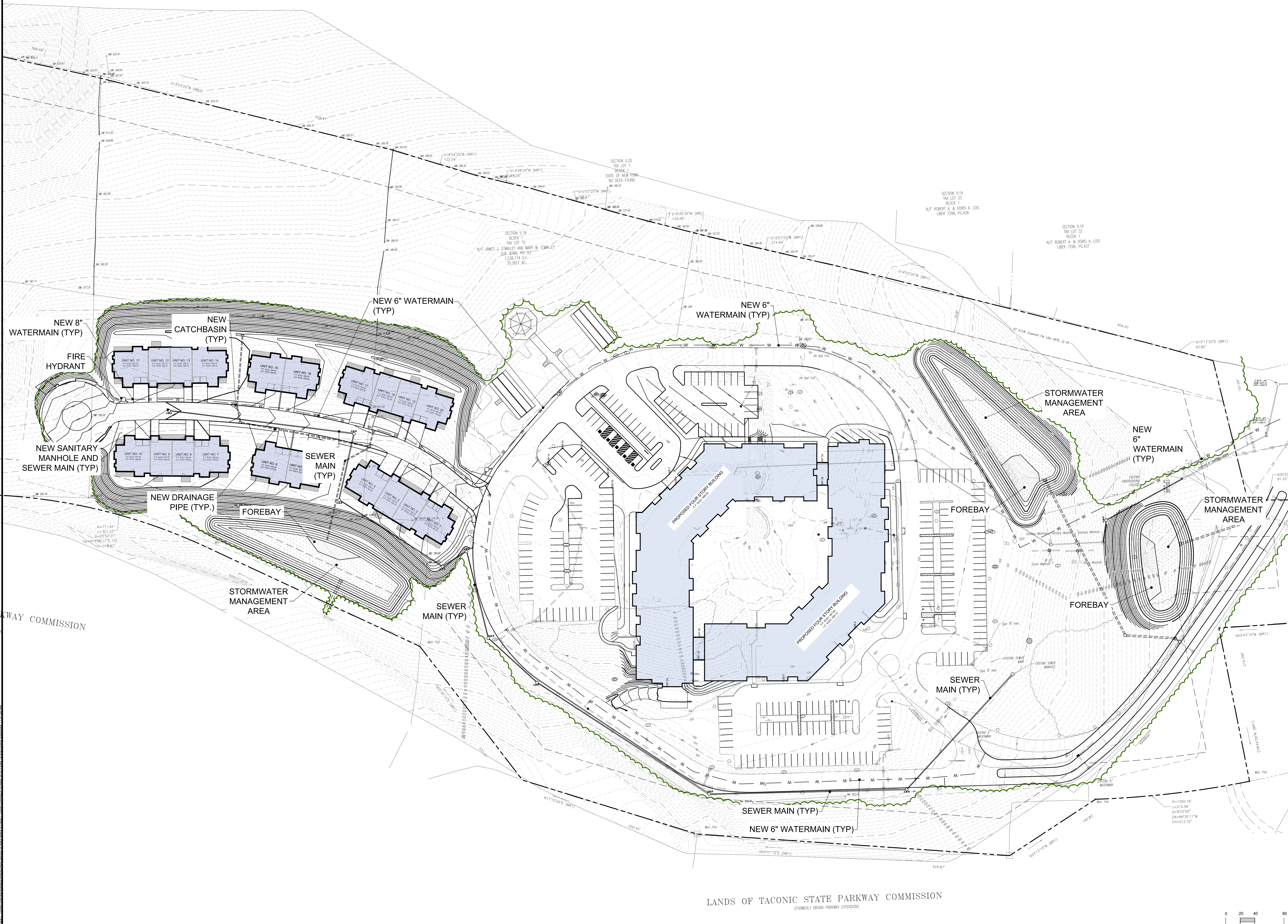

NOTE:
 1. THIS IS NOT A SURVEY. ALL SURVEY INFORMATION SHOWN ON THIS PLAN HAS BEEN TAKEN FROM SURVEY MAP PREPARED BY DYNAMIC SURVEY, LLC DATED 02/15/22, LAST REVISED 10/11/23. THE ENGINEER ASSUMES NO RESPONSIBILITY FOR ITS ACCURACY.

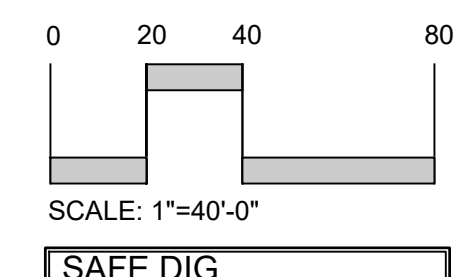

LANDS OF TACONIC STATE PARKWAY COMMISSION
 (FORMERLY BROOK PARKWAY EXTENSION)

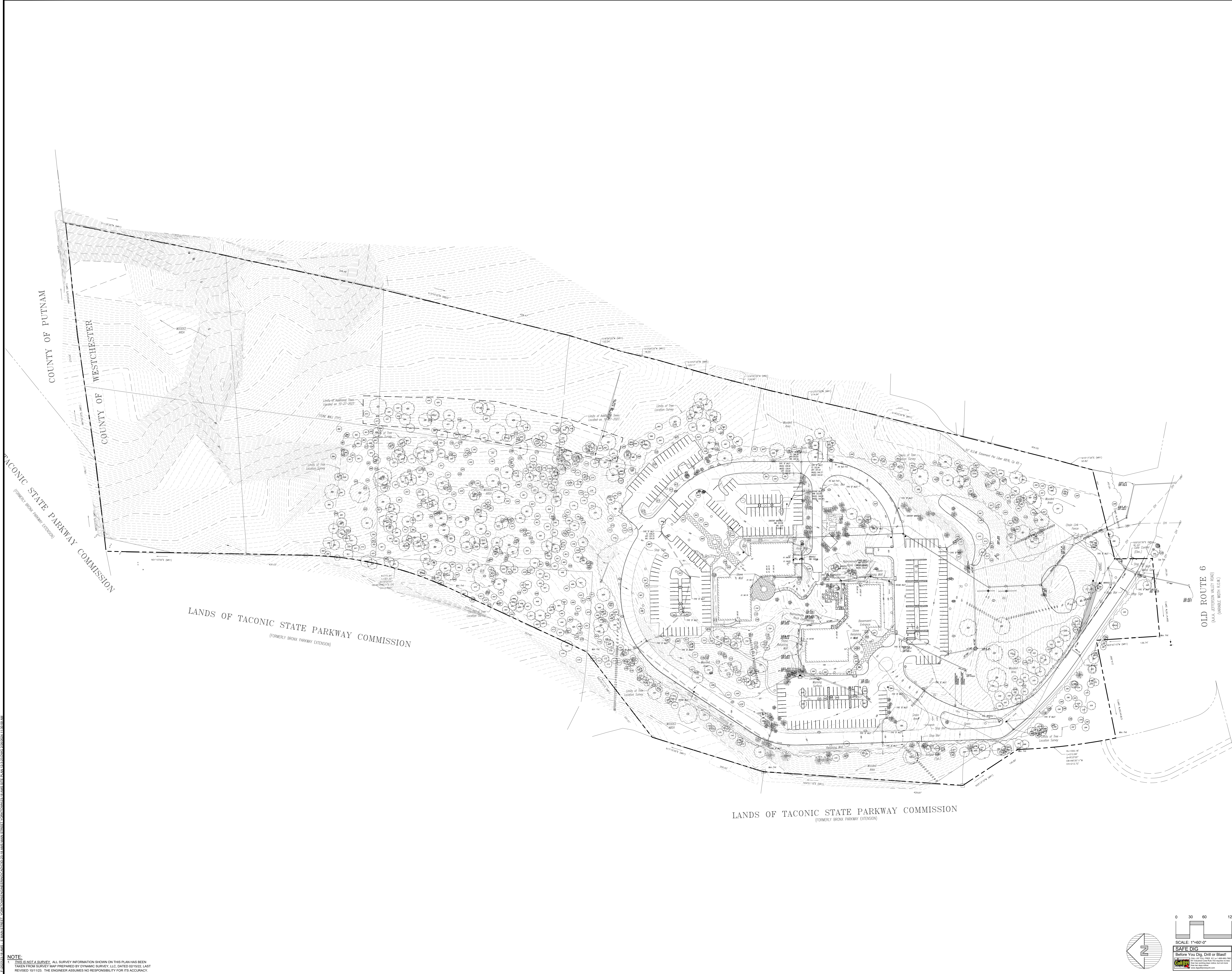

NOTE:
 1. THIS IS A SURVEY. ALL SURVEY INFORMATION SHOWN ON THIS PLAN HAS BEEN TAKEN FROM SURVEY MAP PREPARED BY DYNAMIC SURVEY, LLC, DATED 03/15/22. LAST REVISED 10/11/23. THE ENGINEER ASSUMES NO RESPONSIBILITY FOR ITS ACCURACY.

NOTE: UNAUTHORIZED ALTERATIONS OR ADDITIONS TO THIS DRAWING IS A VIOLATION OF SECTION 2205 (3) OF THE NEW YORK STATE EDUCATION LAW.

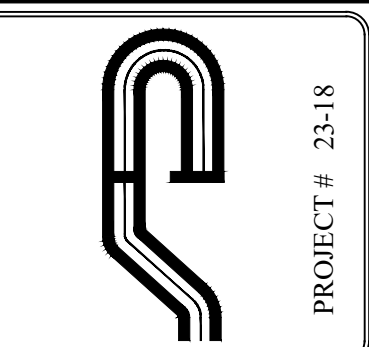

PROJECT # 23-18

Site Design Consultants
 Civil Engineers • Land Planners
 251-F Uncliff, Yorktown Heights, NY 10596
 (914) 962-4488, Fax: (914) 962-7376
 www.sitedesignconsultants.com



Revisions	No.	Date	Comments

Revisions	No.	Date	Comments

SCALE	1" = 60'
DRAWN BY	MA
DATE	3/21/24

EXISTING CONDITION PLAN

CONCEPT PLAN
 PREPARED FOR
AMS YORKTOWN ACTIVE ADULT COMMUNITY
 800 EAST MAIN STREET
 Yorktown, NY
 Westchester County, NY

Sheet **C-102.1A**



NOTE:
 1. THIS IS A SURVEY. ALL SURVEY INFORMATION SHOWN ON THIS PLAN HAS BEEN TAKEN FROM SURVEY MAP PREPARED BY DYNAMIC SURVEY, LLC, DATED 03/15/22, LAST REVISED 10/11/23. THE ENGINEER ASSUMES NO RESPONSIBILITY FOR ITS ACCURACY.

NOTE: UNAUTHORIZED ALTERATIONS OR ADDITIONS TO THIS DRAWING IS A VIOLATION OF SECTION 2209 (1) OF THE NEW YORK STATE EDUCATION LAW.

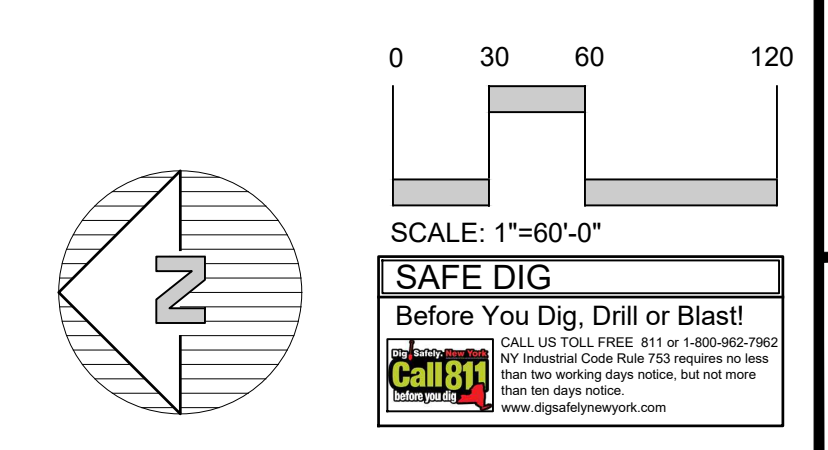

Sheet C-102.1B

CONCEPT PLAN
 PREPARED FOR
**AMS YORKTOWN ACTIVE ADULT
 COMMUNITY**
 800 EAST MAIN STREET
 Town of Yorktown
 Westchester County, NY

**DEMOLITION & REMOVALS
 PLAN - PROPOSED PROJECT**

SCALE: 1" = 60'
 DRAWN BY: MA
 DATE: 3/21/24

NO.	DATE	COMMENTS

NO.	DATE	COMMENTS

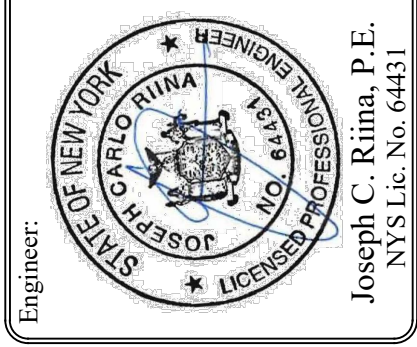

Site Design Consultants
 Civil Engineers • Land Planners
 251-F Uncliff Hill, Yorktown Heights, NY 10596
 (914) 962-4488, Fax: (914) 962-4786
 www.sitedesignconsultants.com

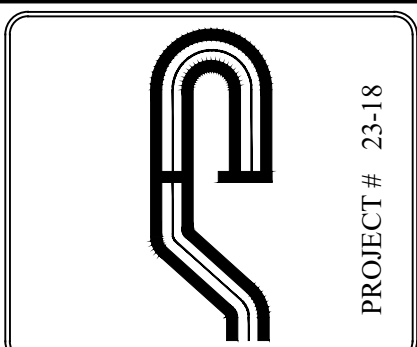

PROJECT # 23-18
 COPYRIGHT © 2024 BY SITE DESIGN CONSULTANTS. ALL RIGHTS RESERVED.

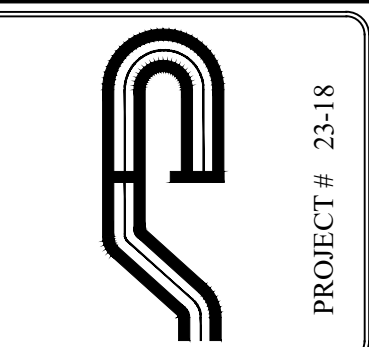

Site Design Consultants
 Civil Engineers & Land Planners
 251-F Uncliff, Yorktown Heights, NY 10596
 (914) 962-4488, Fax: (914) 962-7306
 www.sitedesignconsultants.com



Revision No.	Date	Comments

Scale	Drawn By	Date
1" = 40'	MA	3/21/24

**DEMOLITION PLAN -
 ALTERNATIVE SITE LAYOUT**

**AMS YORKTOWN ACTIVE ADULT
 COMMUNITY**
 800 EAST MAIN STREET
 Town of Yorktown
 Westchester County, NY

NOTE:
 THIS IS A SURVEY. ALL SURVEY INFORMATION SHOWN ON THIS PLAN HAS BEEN
 TAKEN FROM SURVEY MAP PREPARED BY DYNAMIC SURVEY, LLC, DATED 03/15/22, LAST
 REVISED 10/11/23. THE ENGINEER ASSUMES NO RESPONSIBILITY FOR ITS ACCURACY.



Sheet **C-102.1C**

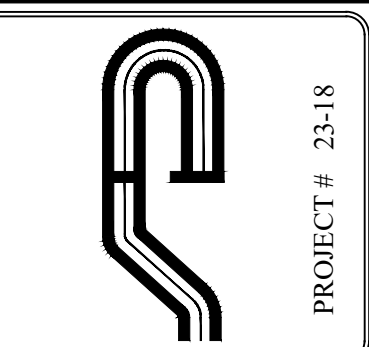
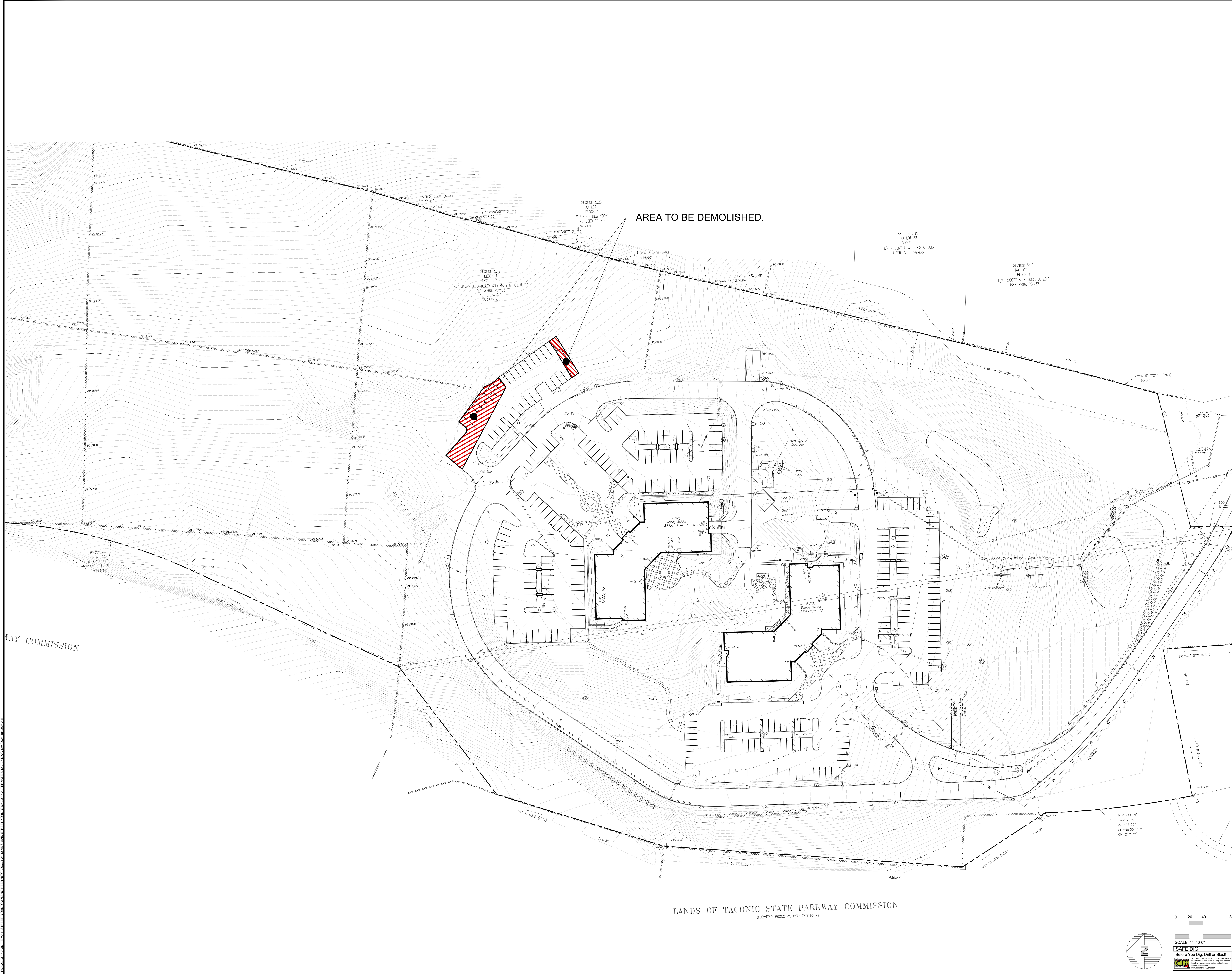

Site Design Consultants
Civil Engineers & Land Planners
251-F Uncliff Road, Yorktown Heights, NY 10596
(914) 962-4488, Fax: (914) 962-4786
www.sitedesignconsultants.com

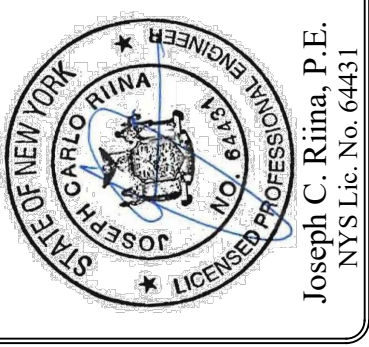

Revision No.	Date	Comments

Scale	Date
1" = 40'	3/21/24

Drawn by: MA
Checked by: MA

**DEMOLITION & REMOVALS
PLAN - EXISTING ZONING
ALTERNATIVE**

**AMS YORKTOWN ACTIVE ADULT
COMMUNITY**
800 EAST MAIN STREET
Westchester County, NY
Town of Yorktown

Sheet **C-102.1D**

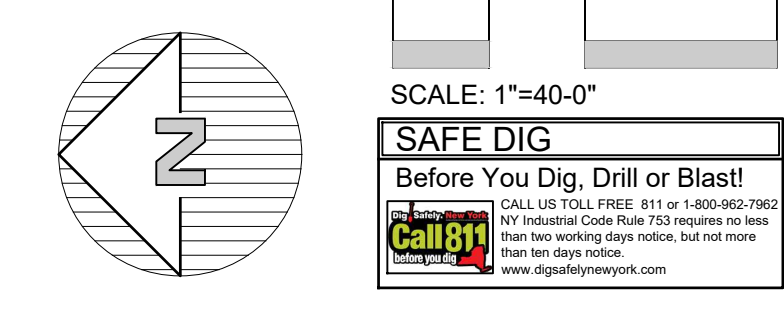

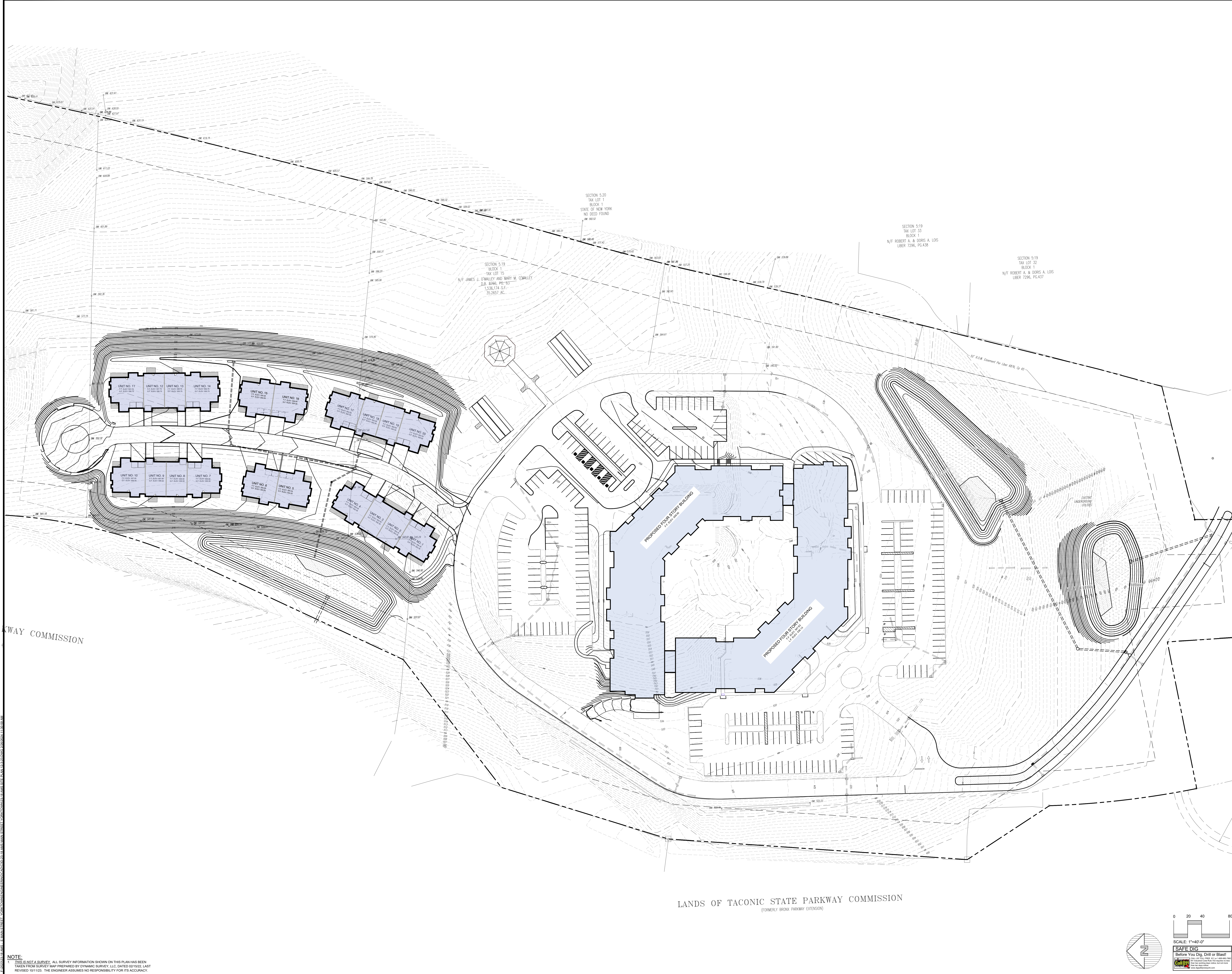

NO UNAUTHORIZED ALTERATIONS OR ADDITIONS TO THIS DRAWING IS A VIOLATION OF SECTION 2205 (2) OF THE NEW YORK STATE EDUCATION LAW.

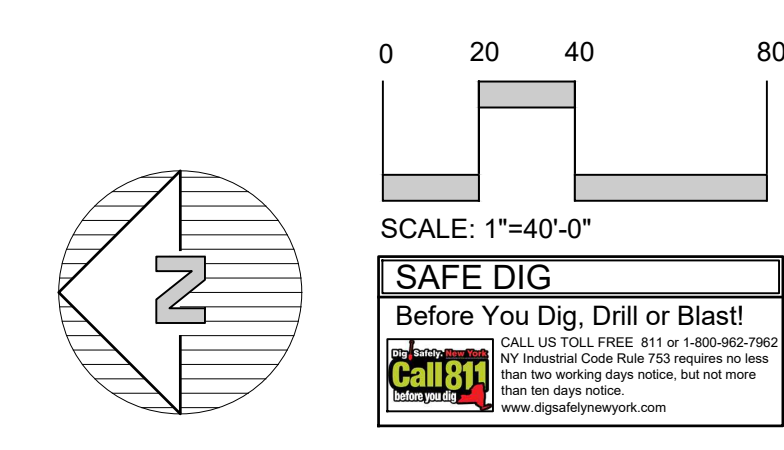

NOTE:
1. THIS IS NOT A SURVEY. ALL SURVEY INFORMATION SHOWN ON THIS PLAN HAS BEEN TAKEN FROM SURVEY MAP PREPARED BY DYNAMIC SURVEY, LLC, DATED 03/15/22. LAST REVISED 10/11/23. THE ENGINEER ASSUMES NO RESPONSIBILITY FOR ITS ACCURACY.

NOTE: UNAUTHORIZED ALTERATIONS OR ADDITIONS TO THIS DRAWING IS A VIOLATION OF SECTION 2205 (1) OF THE NEW YORK STATE EDUCATION LAW.

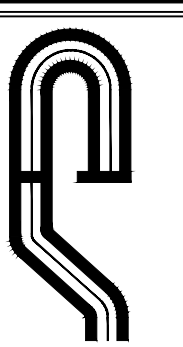

 Site Design Consultants Civil Engineers & Land Planners 251-F Unshohli, Yorktown Heights, NY 10596 (914) 962-4488, Fax: (914) 962-4786 www.sitedesignconsultants.com	 Joseph C. Rima, P.E. License No. 12157															
	<table border="1"> <tr> <td>Revisions:</td> <td>No.</td> <td>Date</td> <td>Comments</td> </tr> <tr> <td> </td> <td> </td> <td> </td> <td> </td> </tr> <tr> <td> </td> <td> </td> <td> </td> <td> </td> </tr> <tr> <td> </td> <td> </td> <td> </td> <td> </td> </tr> </table>	Revisions:	No.	Date	Comments											
Revisions:	No.	Date	Comments													
<table border="1"> <tr> <td>Scale:</td> <td>1" = 40'</td> </tr> <tr> <td>Drawn by:</td> <td>MA</td> </tr> <tr> <td>Date:</td> <td>3/21/24</td> </tr> </table>		Scale:	1" = 40'	Drawn by:	MA	Date:	3/21/24									
Scale:	1" = 40'															
Drawn by:	MA															
Date:	3/21/24															
PRELIMINARY GRADING PLAN - ALTERNATIVE SITE LAYOUT																
AMS YORKTOWN ACTIVE ADULT COMMUNITY 800 EAST MAIN STREET Town of Yorktown, Westchester County, NY																
Sheet: C-103.2	Project # 23-18															



Slopes Table			
Minimum Slope	Maximum Slope	Acres	Color
0.00%	10.00%	7.39 ac.	Light Orange
10.00%	15.00%	4.35 ac.	Medium Orange
15.00%	100.00%	8.55 ac.	Dark Orange

NOTE:
 1. THIS IS A SURVEY. ALL SURVEY INFORMATION SHOWN ON THIS PLAN HAS BEEN TAKEN FROM SURVEY MAP PREPARED BY DYNAMIC SURVEY, LLC, DATED 03/15/22. LAST REVISED 10/11/23. THE ENGINEER ASSUMES NO RESPONSIBILITY FOR ITS ACCURACY.

NOTE: UNAUTHORIZED ALTERATIONS OR ADDITIONS TO THIS DRAWING IS A VIOLATION OF SECTION 2205 (1) OF THE NEW YORK STATE EDUCATION LAW.

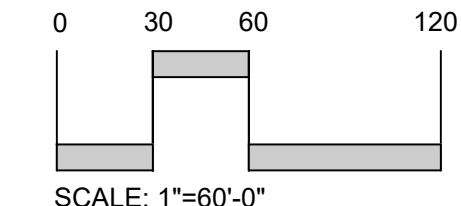
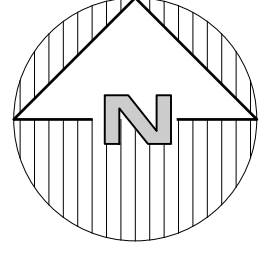

SCALE: 1"=60'-0"
SAFE DIG
 Before You Dig, Drill or Blast
 Call 811
 Call Before You Dig
 Call Before You Blast

Sheet C-104.2

CONCEPT PLAN
 PREPARED FOR
**AMS YORKTOWN ACTIVE ADULT
 COMMUNITY**
 800 EAST MAIN STREET
 Town of Yorktown
 Westchester County, NY

**SLOPE DISTURBANCE MAP -
 PROPOSED PROJECT**

SCALE: 1"=60'
 DRAWN BY: MA
 DATE: 3/21/24

Revisions	No.	Date	Comments

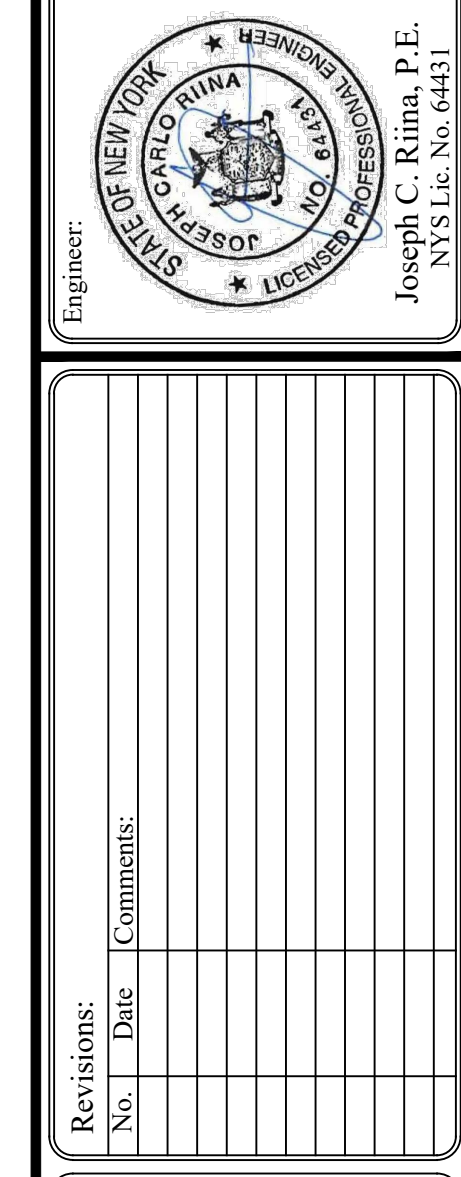

Site Design Consultants
 Civil Engineers • Land Planners
 251-F Uncliff, Yorktown Heights, NY 10598
 (914) 962-4488, Fax: (914) 962-4786
 www.sitedesignconsultants.com

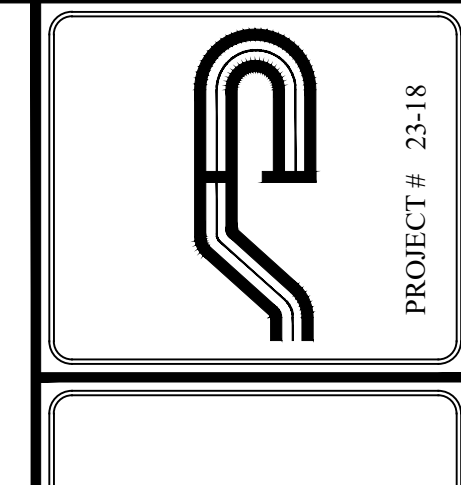

PROJECT # 23-18
 COPYRIGHT © 2024 BY SITE DESIGN CONSULTANTS. ALL RIGHTS RESERVED.

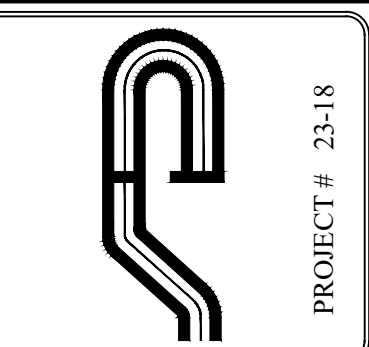

Site Design Consultants
 Civil Engineers & Land Planners
 251-F Unkleshill, Yorkville, New York, NY 10596
 (914) 962-4488, Fax: (914) 962-7306
 www.sitedesignconsultants.com



Project:	
Drawn:	
Checked:	
Reviewed:	
Scale:	
Date:	

Scale:	1" = 40'
Drawn:	MA
Checked:	
Date:	3/21/24

**SLOPE DISTURBANCE MAP -
 ALTERNATIVE SITE LAYOUT**

**CONCEPT PLAN
 PREPARED FOR**
**AMS YORKTOWN ACTIVE ADULT
 COMMUNITY**
 800 EAST MAIN STREET
 Westchester County, NY
 Town of Yorktown

Sheet **C-104.3**

Minimum Slope	Maximum Slope	Acres	Color
0.00%	10.00%	2.86 ac.	Light Orange
10.00%	15.00%	0.12 ac.	Orange
15.00%	100.00%	1.37 ac.	Yellow

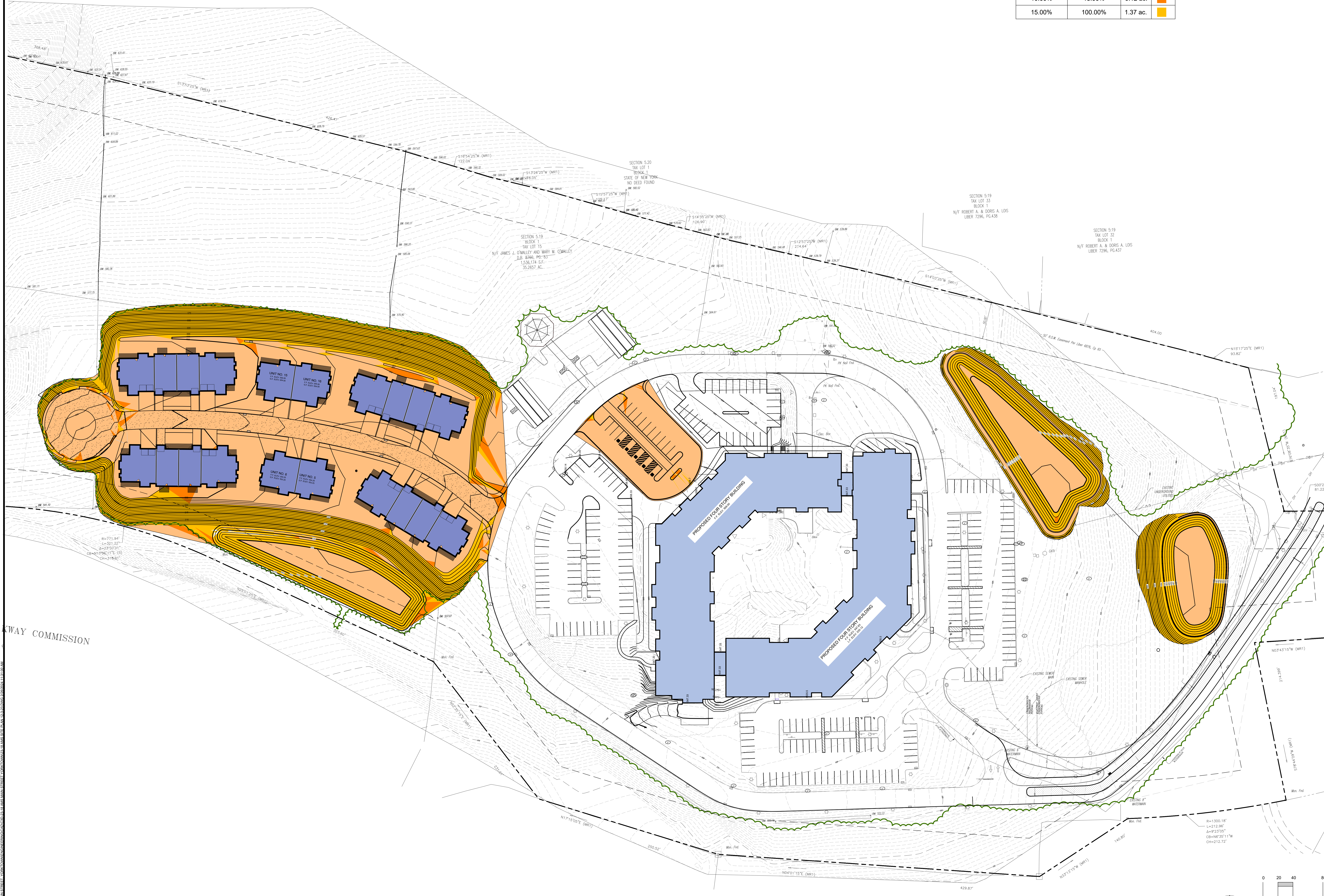

NOTE:
 THIS IS A SURVEY. ALL SURVEY INFORMATION SHOWN ON THIS PLAN HAS BEEN
 TAKEN FROM SURVEY MAPS PREPARED BY NAME OF SURVEYOR, DATED XXXXXX, LAST
 REVISED XXXXXX. THE ENGINEER ASSUMES NO RESPONSIBILITY FOR ITS ACCURACY.

LANDS OF TACONIC STATE PARKWAY COMMISSION
 (FORMERLY BROOK PARKWAY EXTENSION)

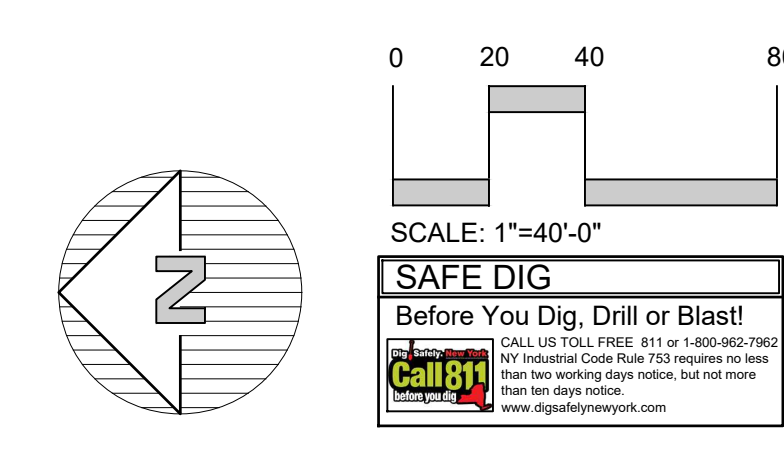

NOTE: UNAUTHORIZED ALTERATIONS OR ADDITIONS TO THIS DRAWING IS A VIOLATION OF SECTION 2205 (2) OF THE NEW YORK STATE EDUCATION LAW.

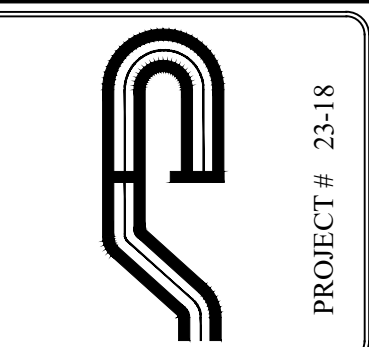

Site Design Consultants
 Civil Engineers • Land Planners
 251-F Underhill, Yorkville, New York, NY 10596
 (914) 962-4488, Fax: (914) 962-4786
 www.sitedesignconsultants.com



Revision No.	Date	Comments

Revision No.	Date	Comments

SCALE: 1" = 60'
 DRAWN BY: MA
 DATE: 3/21/24

**SLOPE DISTURBANCE MAP -
 EXISTING ZONING
 ALTERNATIVE**

**CONCEPT PLAN
 PREPARED FOR**
**AMS YORKTOWN ACTIVE ADULT
 COMMUNITY**
 800 EAST MAIN STREET
 Westchester County, NY
 Town of Yorktown

Sheet **C-104.4**

Minimum Slope	Maximum Slope	Color	New Parking Area Acres	New Building Acres
0.00%	10.00%	Light Orange	1.67 ac.	0.18 ac.
10.00%	15.00%	Orange	3.43 ac.	0.18 ac.
15.00%	100.00%	Yellow	7.46 ac.	0.70 ac.

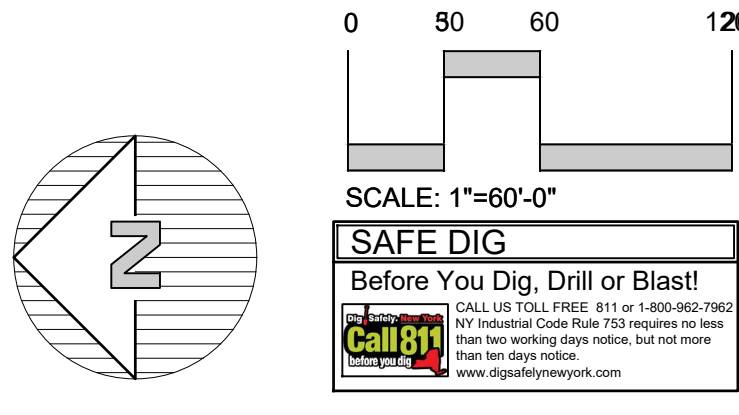
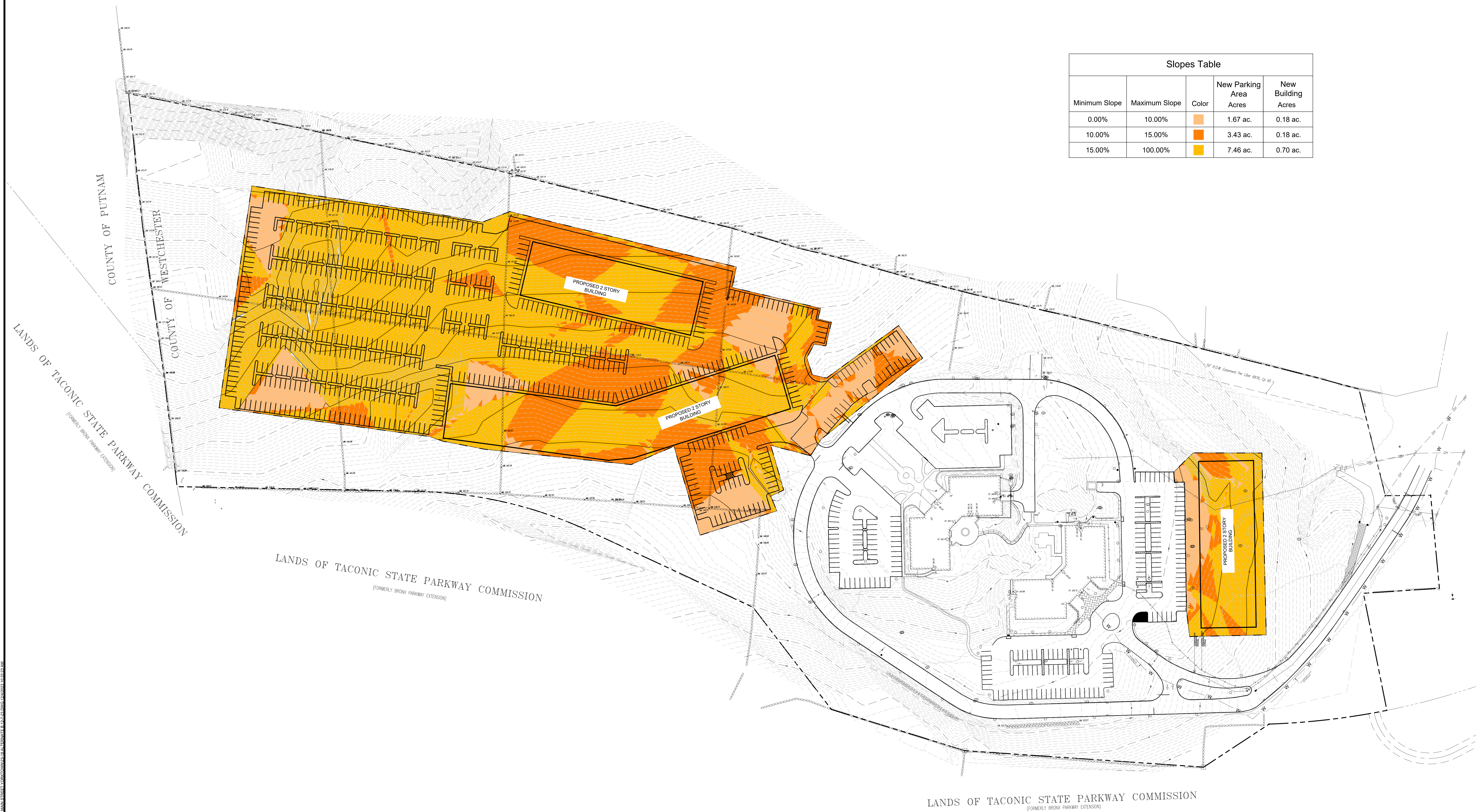

10/20/24 3:45 PM, E:\MAIN STREET, YORKTOWN ENGINEERING\PROJECTS\24\104\104-01\104-01-01\104-01-01.dwg, 10/20/24 3:45 PM

NOTE: UNAUTHORIZED ALTERATIONS OR ADDITIONS TO THIS DRAWING IS A VIOLATION OF SECTION 2201 (2) OF THE NEW YORK STATE EDUCATION LAW.

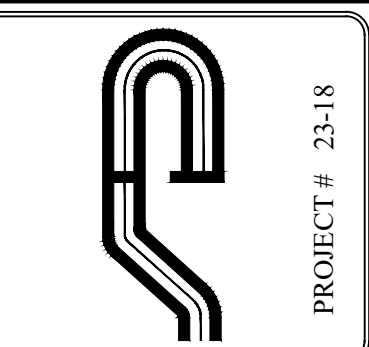

Site Design Consultants
 Civil Engineers • Land Planners
 251-F Unkitch Hill, Yorktown Heights, NY 10598
 (914) 962-4488, Fax: (914) 962-7306
 www.sitedesignconsultants.com



Revisions:	No.:	Date:	Comments:

Revisions:	No.:	Date:	Comments:

SCALE:	1" = 60'
DRAWN BY:	MA
DATE:	3/21/24

SITE SOILS MAP

AMS YORKTOWN ACTIVE ADULT COMMUNITY
 800 EAST MAIN STREET
 Town of Yorktown
 Westchester County, NY

Sheet **C-105.1**

ON-SITE SOILS BY ACRES AND PERCENT

Soil Symbol	Soil Name	HSG	Area (Acres)	% of Site	Total (Acres)
ChB	Charlton Sandy Loam	B	18.19	51.2	35.50
ChC	Charlton Sandy Loam		9.31	26.2	
ChD	Charlton Sandy Loam		7.92	22.3	
ChE	Charlton Sandy Loam		0.036	0.10	
CrC	Charlton Chatfield Complex		0.07	0.20	

ON-SITE SOIL LIMITATIONS PUBLISHED BY THE NRCS

Soil Symbol	Soil Name	Shallow Excavations	Dwellings without Basements	Local Roads and Streets	Lawns and Landscaping
ChB	Charlton Sandy Loam	Somewhat limited	Not limited	Not limited	Not limited
ChC	Charlton Sandy Loam	Somewhat limited	Somewhat limited	Somewhat limited	Very limited
ChD	Charlton Sandy Loam	Somewhat limited	Somewhat limited	Somewhat limited	Very limited
ChE	Charlton Sandy Loam	Somewhat limited	Somewhat limited	Somewhat limited	Very limited
CrC	Charlton-Chatfield Complex	Somewhat limited	Somewhat limited	Somewhat limited	Somewhat limited

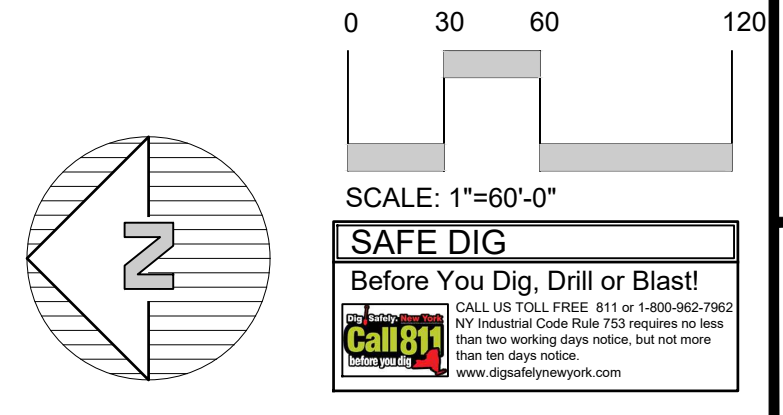
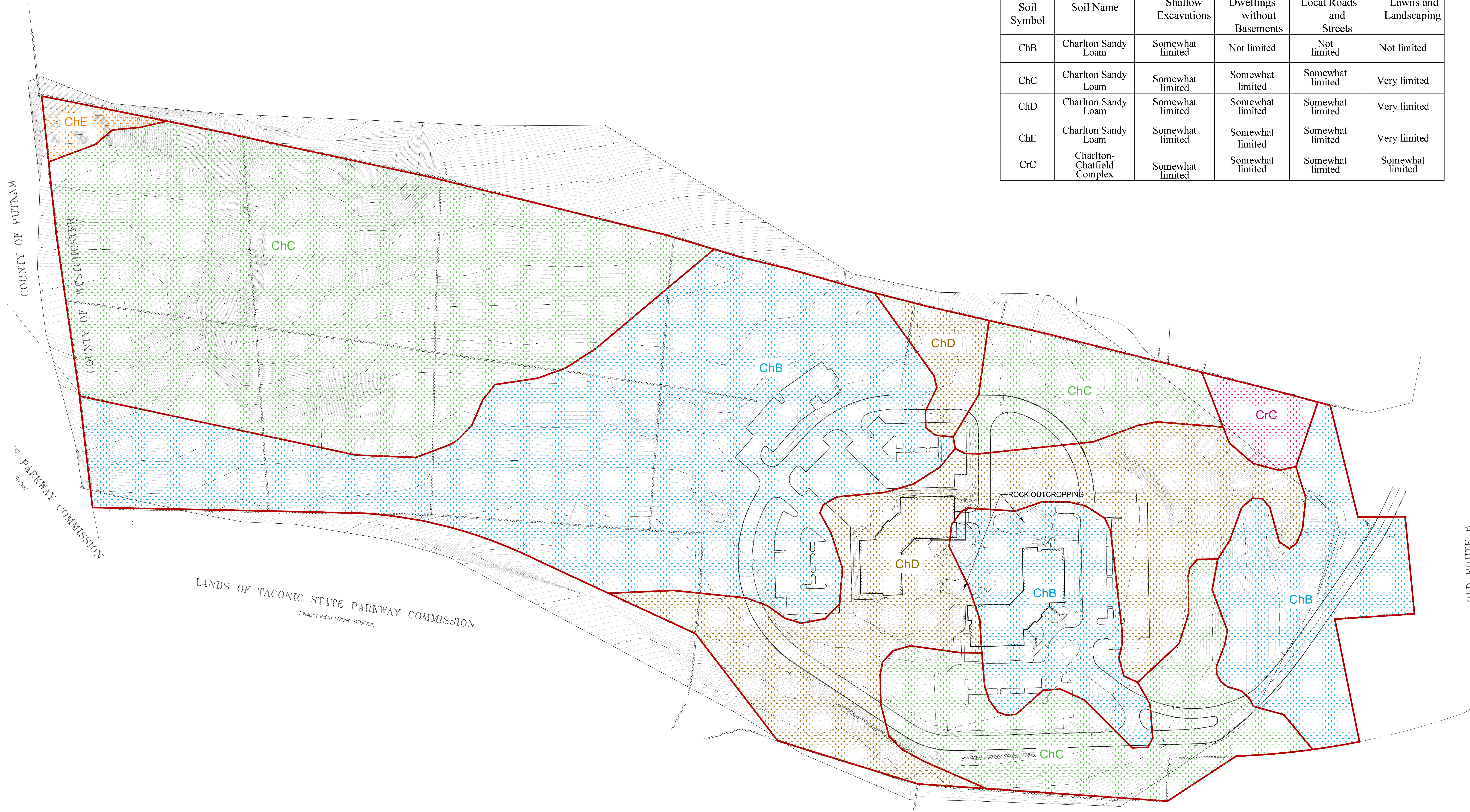

NOTE:
 1. THIS IS A SURVEY. ALL SURVEY INFORMATION SHOWN ON THIS PLAN HAS BEEN TAKEN FROM SURVEY MAP PREPARED BY DYNAMIC SURVEY, LLC, DATED 03/15/22, LAST REVISED 10/11/23. THE ENGINEER ASSUMES NO RESPONSIBILITY FOR ITS ACCURACY.

NOTE: UNAUTHORIZED ALTERATIONS OR ADDITIONS TO THIS DRAWING IS A VIOLATION OF SECTION 2209 (1) OF THE NEW YORK STATE EDUCATION LAW.

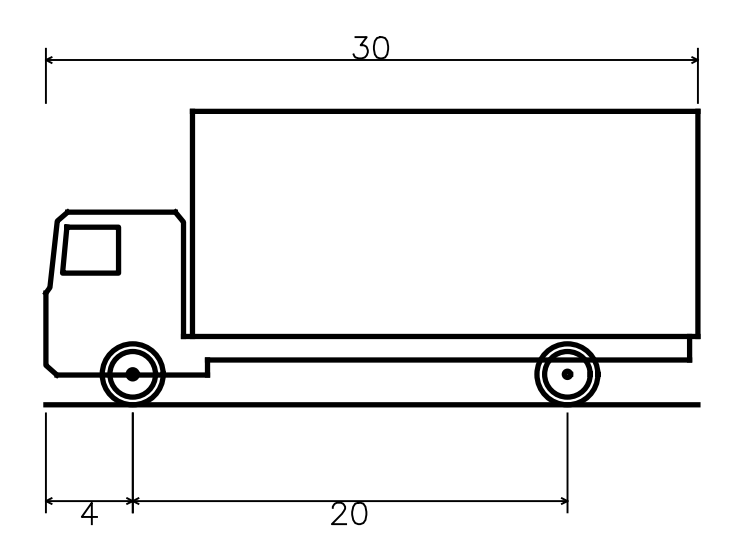

SU-30 - Single Unit Truck
 Overall Length 30.000ft
 Overall Width 8.000ft
 Overall Body Height 13.500ft
 Min Body Ground Clearance 1.367ft
 Track Width 5.000ft
 Lock-to-lock time 0.00s
 Max Steering Angle (Virtual) 31.80°

NOTE:
 1. THIS IS A SURVEY. ALL SURVEY INFORMATION SHOWN ON THIS PLAN HAS BEEN TAKEN FROM SURVEY MAP PREPARED BY DYNAMIC SURVEY, LLC, DATED 03/15/22. LAST REVISED 10/11/23. THE ENGINEER ASSUMES NO RESPONSIBILITY FOR ITS ACCURACY.

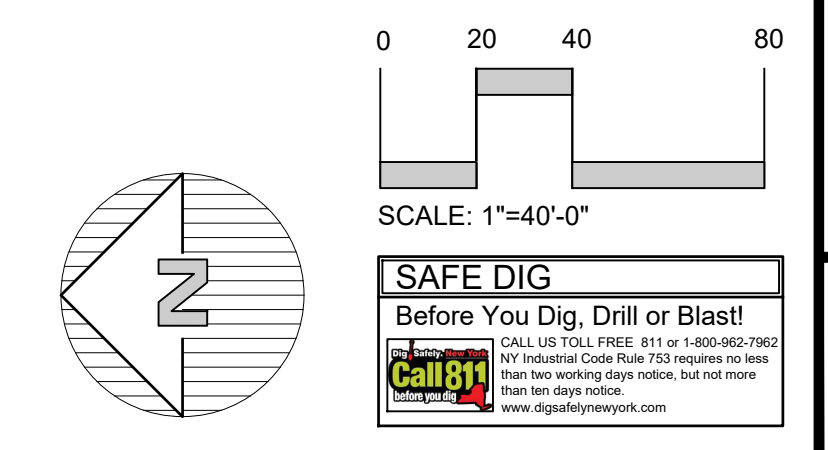

PROJECT # 23-18

Site Design Consultants
 Civil Engineers & Land Planners
 251-F Uncl Hill, Yorktown Heights, NY 10596
 (914) 962-4488, Fax: (914) 962-4786
 www.sitedesignconsultants.com

Revisions	No.	Date	Comments

SCALE	1" = 40'
DRAWN BY	MA
DATE	3/21/24

**TURNING MOVEMENTS
 DELIVERY TRUCK SU-30 -
 PROPOSED PROJECT**

**AMS YORKTOWN ACTIVE ADULT
 COMMUNITY**
 800 EAST MAIN STREET
 Town of Yorktown, Westchester County, NY

CONCEPT PLAN
 PREPARED FOR

C-106.1

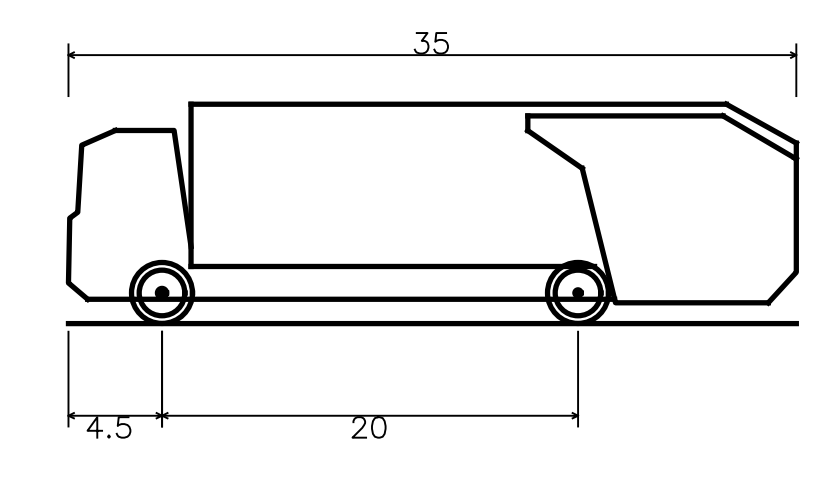

Rear-Load Garbage Truck
 Overall Length 35.000ft
 Overall Width 8.375ft
 Overall Body Height 10.546ft
 Min. Body Ground Clearance 1.000ft
 Track Width 4.500ft
 Lock-to-lock time 6.00s
 Curb to Curb Turning Radius 29.300ft

NOTE:
 1. THIS IS A CONCEPT PLAN. ALL SURVEY INFORMATION SHOWN ON THIS PLAN HAS BEEN TAKEN FROM SURVEY MAP PREPARED BY DYNAMIC SURVEY, LLC, DATED 03/15/22. LAST REVISED 10/11/23. THE ENGINEER ASSUMES NO RESPONSIBILITY FOR ITS ACCURACY.

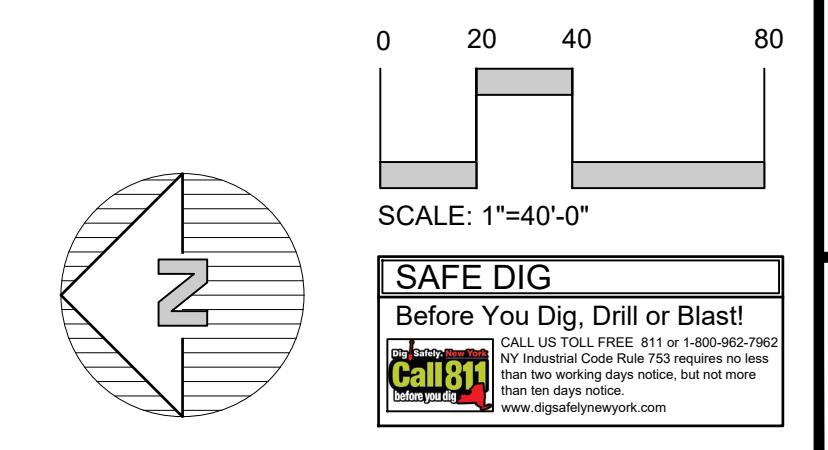

PROJECT # 23-18

Site Design Consultants
 Civil Engineers & Land Planners
 251-F Unclchill, Yorktown Heights, NY 10596
 (914) 962-4488, Fax: (914) 962-4786
 www.sitedesignconsultants.com

Revisions	No.	Date	Comments

Scale	1" = 40'
Drawn by	MA
Date	3/21/24

**TURNING MOVEMENTS
 GARBAGE TRUCK -
 PROPOSED PROJECT**

**CONCEPT PLAN
 PREPARED FOR**

**AMS YORKTOWN ACTIVE ADULT
 COMMUNITY**

800 EAST MAIN STREET
 Westchester County, NY
 Town of Yorktown

Sheet

C-106.3

UNAUTHORIZED ALTERATIONS OR ADDITIONS TO THIS DRAWING IS A VIOLATION OF SECTION 2203 (1) OF THE NEW YORK STATE EDUCATION LAW.

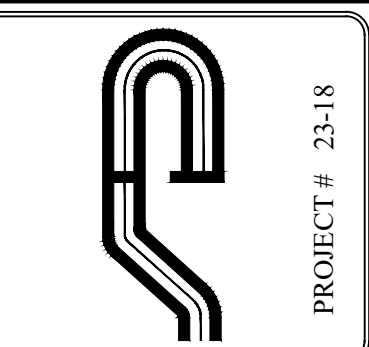

Site Design Consultants
 Civil Engineers • Land Planners
 251-F Uncliff, Yorkville, New York, NY 10596
 (914) 962-4488, Fax: (914) 962-4786
 www.sitedesignconsultants.com



Revisions:	No.	Date:	Comments:

Revisions:	No.	Date:	Comments:

SCALE:	1" = 40'
DRAWN BY:	MA
DATE:	3/21/24

**TURNING MOVEMENTS
 FIRE TRUCK -
 ALTERNATE SITE
 LAYOUT**

CONCEPT PLAN
 PREPARED FOR
**AMS YORKTOWN ACTIVE ADULT
 COMMUNITY**
 800 EAST MAIN STREET
 Town of Yorktown
 Westchester County, NY

Sheet **C-106.5**

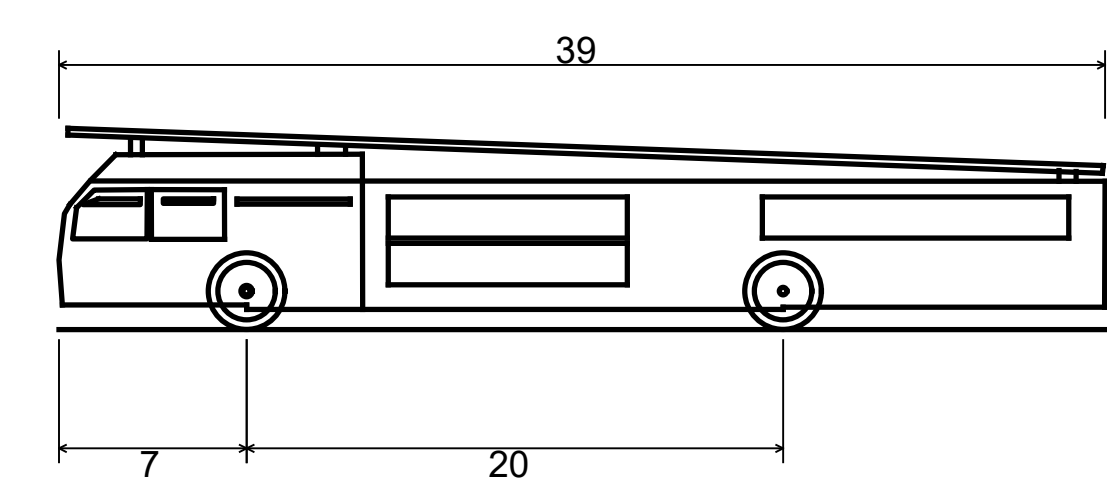

Aerial Fire Truck
 Overall Length 39.000ft
 Overall Width 8.167ft
 Overall Body Height 7.500ft
 Min Body Ground Clearance 0.750ft
 Track Width 8.167ft
 Lock-to-lock time 5.00s
 Max Wheel Angle 45.00°

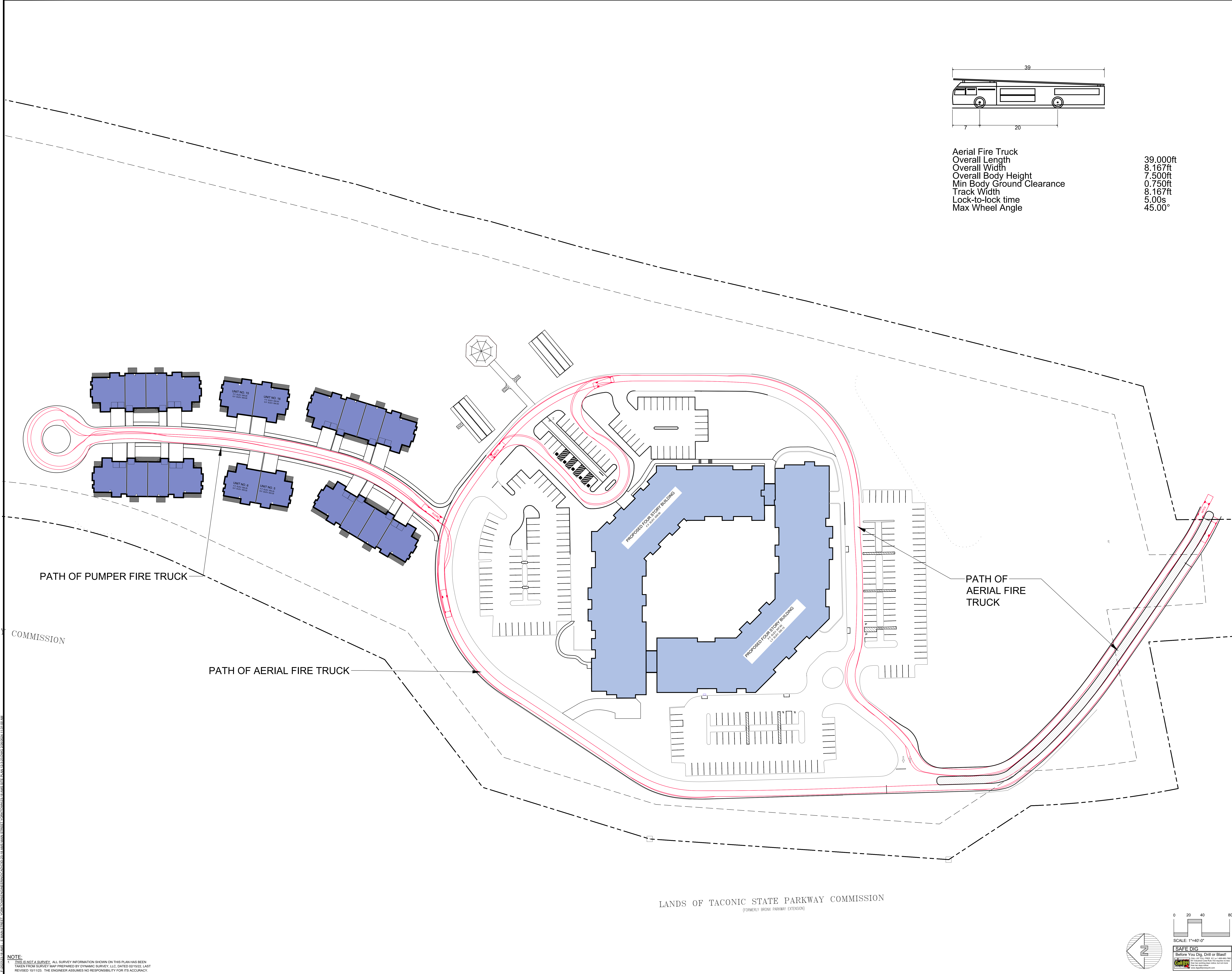

NOTE:
 THIS IS A SURVEY. ALL SURVEY INFORMATION SHOWN ON THIS PLAN HAS BEEN
 TAKEN FROM SURVEY MAP PREPARED BY DYNAMIC SURVEY, LLC, DATED 03/15/22, LAST
 REVISED 10/11/23. THE ENGINEER ASSUMES NO RESPONSIBILITY FOR ITS ACCURACY.

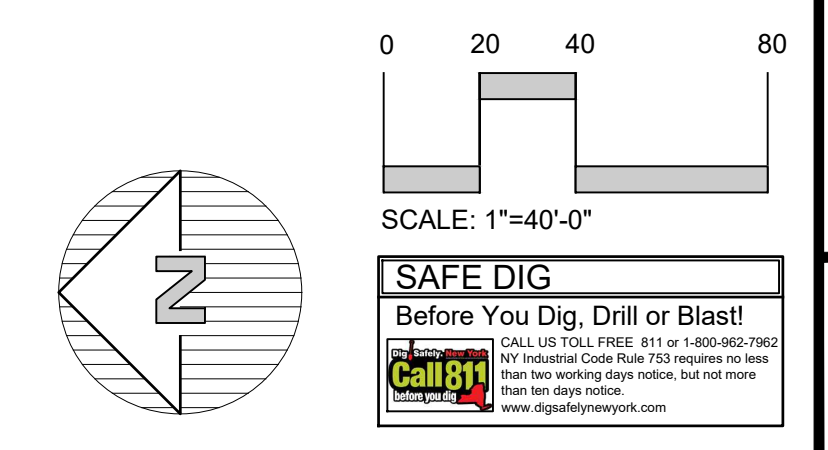

NOTE: UNAUTHORIZED ALTERATIONS OR ADDITIONS TO THIS DRAWING IS A VIOLATION OF SECTION 2209 (3) OF THE NEW YORK STATE EDUCATION LAW.

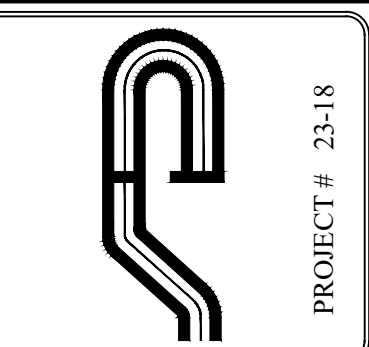

Site Design Consultants
 Civil Engineers • Land Planners
 251-F Unkitch Hill, Yorktown Heights, NY 10596
 (914) 962-4488, Fax: (914) 962-4786
 www.sitedesignconsultants.com



Revision No.	Date	Comments

Revision No.	Date	Comments

SCALE	0.024706
DRAWN BY	MA
DATE	3/21/24

**TURNING MOVEMENTS
 GARBAGE TRUCK -
 ALTERNATE SITE LAYOUT**

CONCEPT PLAN
 PREPARED FOR
**AMS YORKTOWN ACTIVE ADULT
 COMMUNITY**
 800 EAST MAIN STREET
 Westchester County, NY
 Town of Yorktown

Sheet **C-106.6**

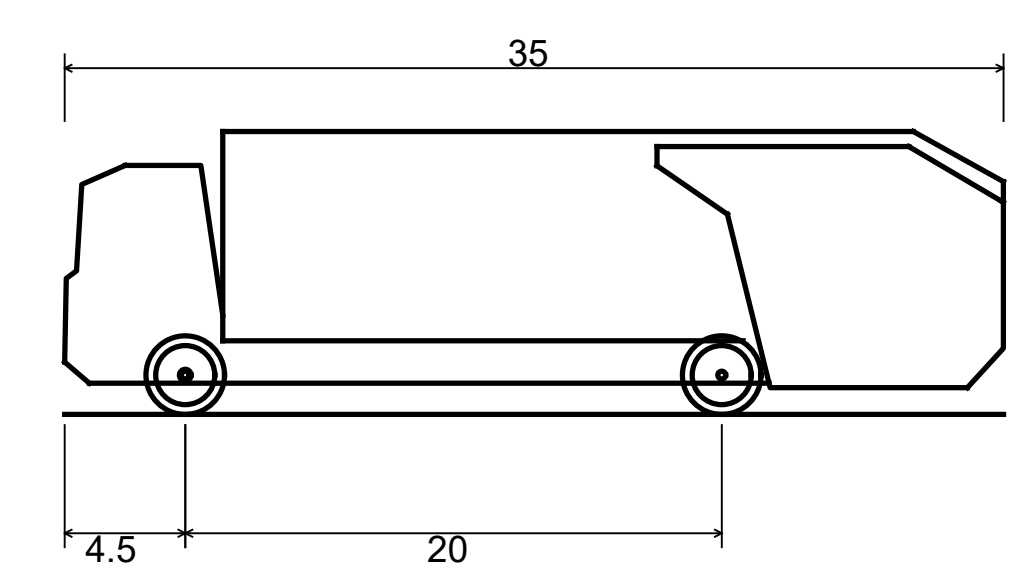

Rear-Load Garbage Truck
 Overall Length 35.000ft
 Overall Width 8.375ft
 Overall Body Height 10.546ft
 Min Body Ground Clearance 1.000ft
 Track Width 8.375ft
 Lock-to-lock time 6.00s
 Curb to Curb Turning Radius 29.300ft

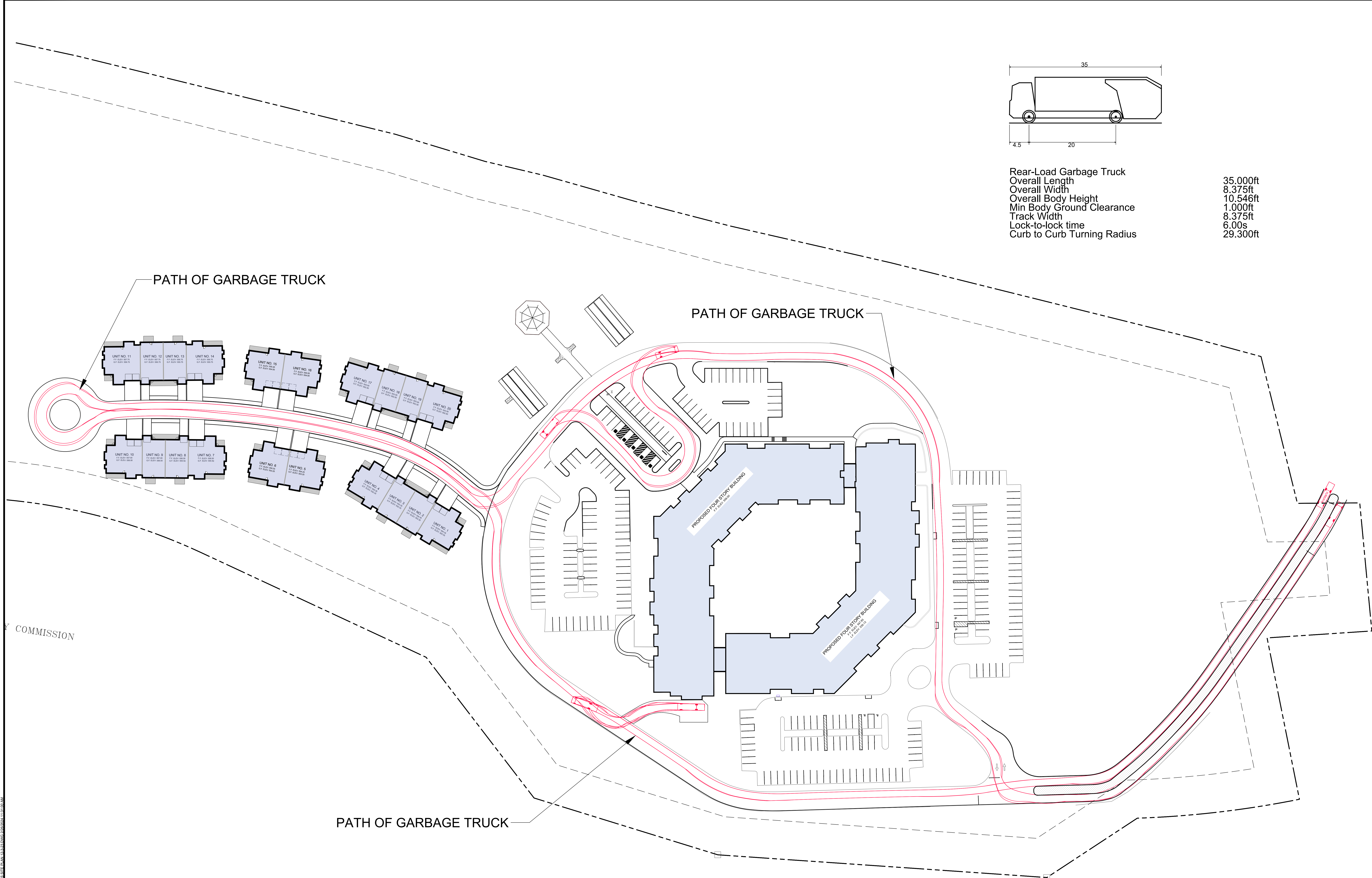

PATH OF GARBAGE TRUCK

PATH OF GARBAGE TRUCK

PATH OF GARBAGE TRUCK

LANDS OF TACONIC STATE PARKWAY COMMISSION
 (FORMERLY BROOK PARKWAY EXTENSION)

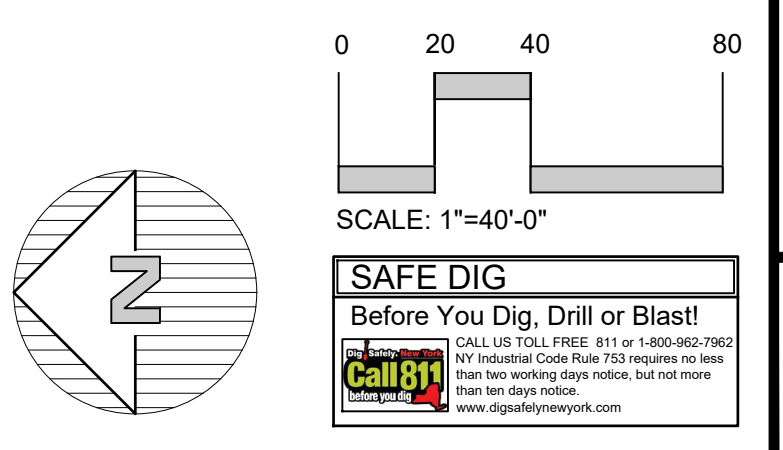

NOTE:
 1. THIS IS A SURVEY. ALL SURVEY INFORMATION SHOWN ON THIS PLAN HAS BEEN TAKEN FROM SURVEY MAP PREPARED BY DYNAMIC SURVEY, LLC, DATED 03/15/22, LAST REVISED 10/11/23. THE ENGINEER ASSUMES NO RESPONSIBILITY FOR ITS ACCURACY.

NOTE: UNAUTHORIZED ALTERATIONS OR ADDITIONS TO THIS DRAWING IS A VIOLATION OF SECTION 2209 (1) OF THE NEW YORK STATE EDUCATION LAW.



NOTE:
 1. THIS IS NOT A SURVEY. ALL SURVEY INFORMATION SHOWN ON THIS PLAN HAS BEEN TAKEN FROM SURVEY MAPS PREPARED BY DRAMING SURVEYOR CLARENCE BODDICE, JR. REVISION 10/2002. TRUE SCALES ARE 1"=40' FOR DISTANCES AND 1"=10' FOR ELEVATIONS.

NOTE: UNAUTHORIZED ALTERATIONS OR ADDITIONS TO THIS DRAWING IS A VIOLATION OF SECTION 2205 (1) OF THE NEW YORK STATE EDUCATION LAW.

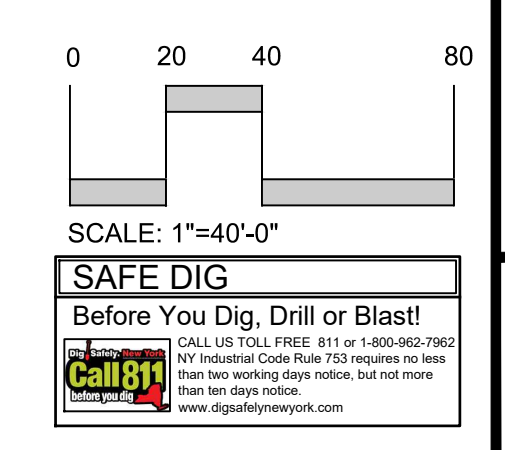
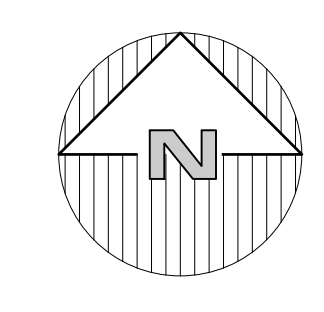

SAFE DIG
 Before You Dig, Drill or Blast
 Call 811
 www.call811.com

Sheet C-107.1A

CONCEPT PLAN
 PREPARED FOR
**AMS YORKTOWN ACTIVE ADULT
 COMMUNITY**
 800 EAST MAIN STREET
 Town of Yorktown
 Westchester County, NY

**TREE REMOVAL PLAN -
 PROPOSED PROJECT**

SCALE: 1" = 40'
 DRAWN BY: MA
 DATE: 3/21/24

Revisions	No.	Date	Comments

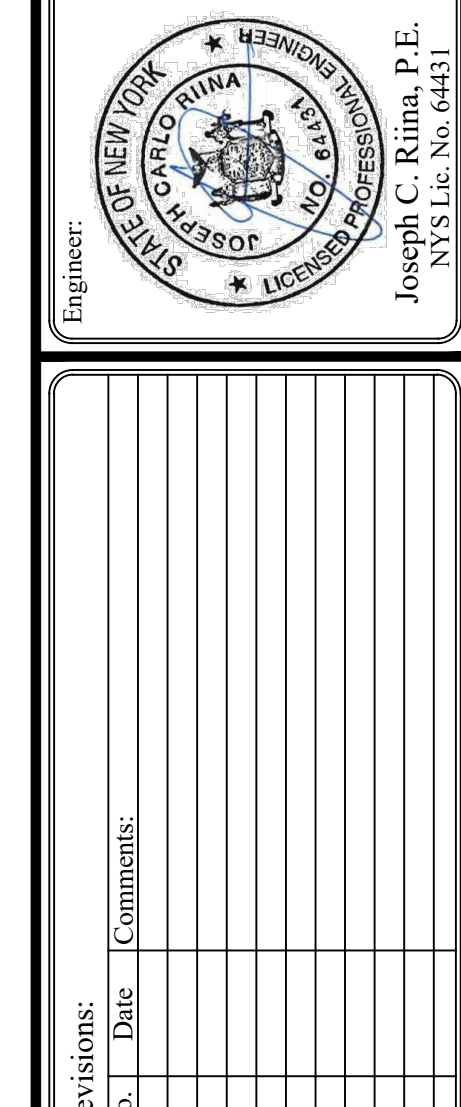

Site Design Consultants
 Civil Engineers • Land Planners
 251-F Uncliff, Yorktown Heights, NY 10596
 (914) 962-4488, Fax: (914) 962-7386
 www.sitedesignconsultants.com

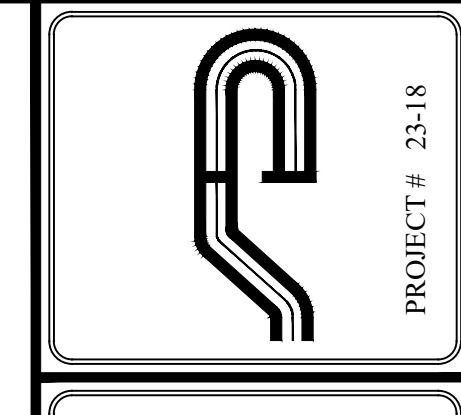

PROJECT # 23-18
 COPYRIGHT © 2024 BY SITE DESIGN CONSULTANTS. ALL RIGHTS RESERVED.

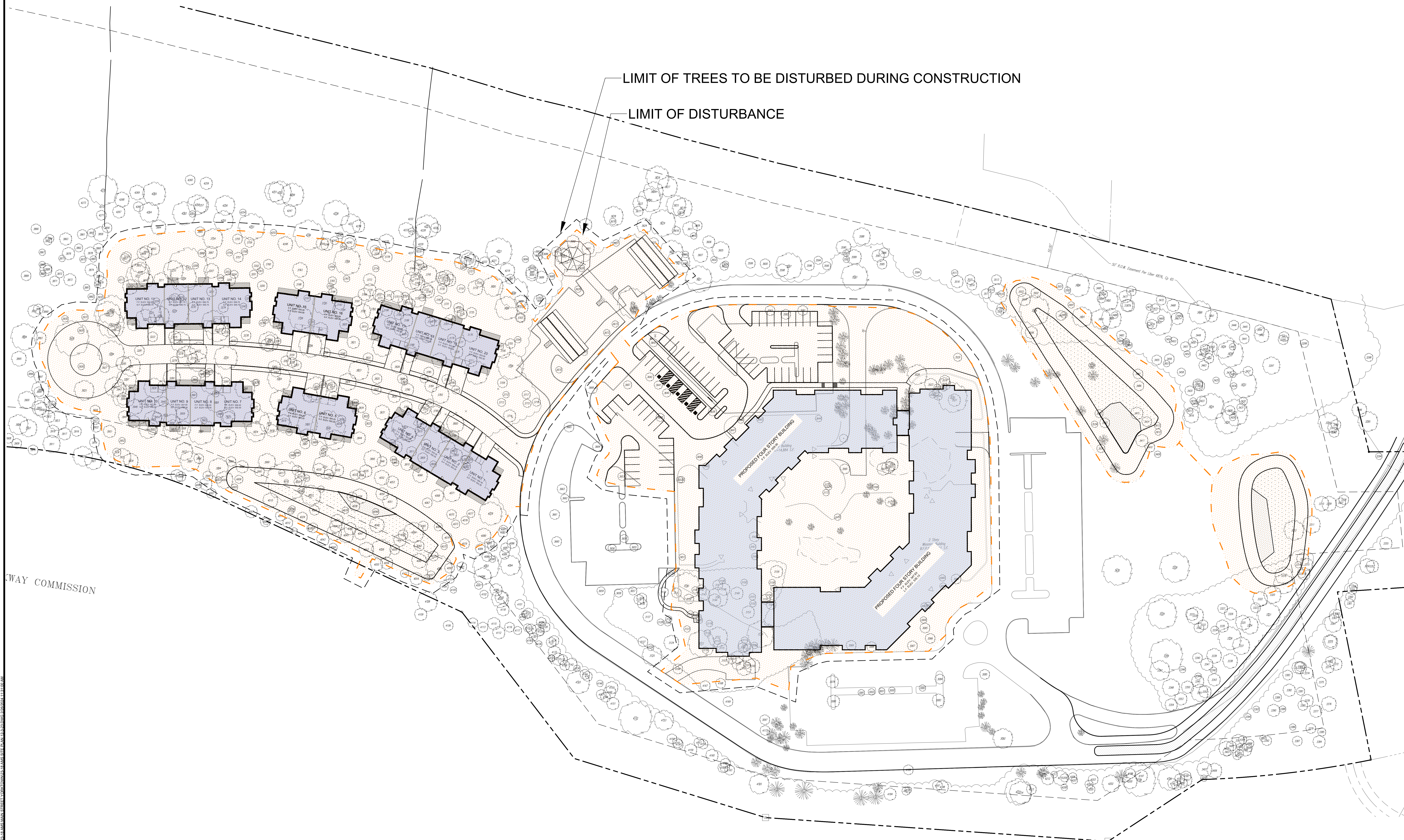

LIMIT OF TREES TO BE DISTURBED DURING CONSTRUCTION

LIMIT OF DISTURBANCE

WAY COMMISSION

LANDS OF TACONIC STATE PARKWAY COMMISSION
(FORMERLY BROOK PARKWAY EXTENSION)

NOTE:
1. THIS IS NOT A SURVEY. ALL SURVEY INFORMATION SHOWN ON THIS PLAN HAS BEEN TAKEN FROM SURVEY MAP PREPARED BY DYNAMIC SURVEY, LLC, DATED 03/15/22. LAST REVISED 10/11/23. THE ENGINEER ASSUMES NO RESPONSIBILITY FOR ITS ACCURACY.

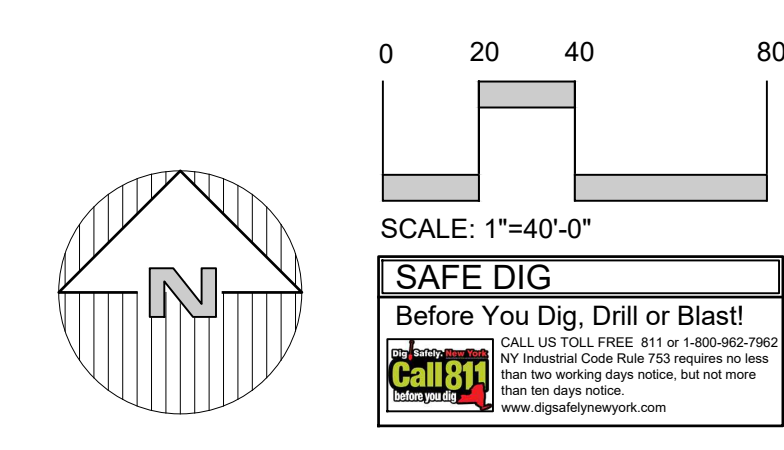

Site Design Consultants
Civil Engineers • Land Planners
251-F Unkeshill, Yorkville, New York, NY 10596
(914) 962-4488, Fax: (914) 962-7326
www.sitedesignconsultants.com

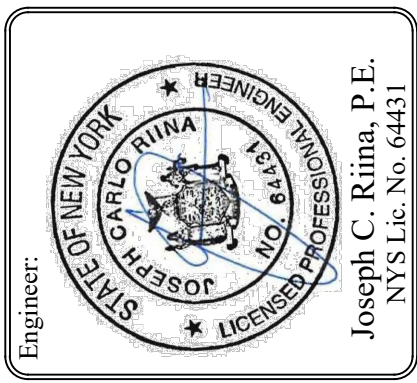

Revisions:	No.	Date:	Comments:

Revisions:	No.	Date:	Comments:

SCALE:	DRAWN BY:	DATE:
1" = 40'	MA	3/21/24

TREE REMOVAL PLAN

CONCEPT PLAN
PREPARED FOR
**AMS YORKTOWN ACTIVE ADULT
COMMUNITY**
800 EAST MAIN STREET
Westchester County, NY
Town of Yorktown

Sheet **C-107.1B**

NOTE: UNAUTHORIZED ALTERATIONS OR ADDITIONS TO THIS DRAWING IS A VIOLATION OF SECTION 2205 (1) OF THE NEW YORK STATE EDUCATION LAW.

TREE NO.	SIZE	SPECIES	CONDITION	TREES TO BE REMOVED APPLIC PLAN	TREES TO BE REMOVED ALT PLAN	TREE NO.	SIZE	SPECIES	CONDITION	TREES TO BE REMOVED APPLIC PLAN	TREES TO BE REMOVED ALT PLAN	TREE NO.	SIZE	SPECIES	CONDITION	TREES TO BE REMOVED APPLIC PLAN	TREES TO BE REMOVED ALT PLAN	TREE NO.	SIZE	SPECIES	CONDITION	TREES TO BE REMOVED APPLIC PLAN	TREES TO BE REMOVED ALT PLAN	TREE NO.	SIZE	SPECIES	CONDITION	TREES TO BE REMOVED APPLIC PLAN	TREES TO BE REMOVED ALT PLAN	TREE NO.	SIZE	SPECIES	CONDITION	TREES TO BE REMOVED APPLIC PLAN	TREES TO BE REMOVED ALT PLAN
3000	8	PEAR	ALIVE			3149	15	MAPLE(TWIN)	DEAD			3299	10	MAPLE	ALIVE			3449	18	ASH	ALIVE			3599	12	MAPLE	ALIVE			3749	12	BEECH	ALIVE		
3001	8	PEAR	ALIVE			3150	8	MAPLE	ALIVE			3300	12	OAK	ALIVE			3450	12	MAPLE	ALIVE			3600	12	MAPLE	ALIVE			3750	10	BEECH	DEAD		
3002	8	PEAR	ALIVE			3151	8	MAPLE	ALIVE			3301	12	TULIP	ALIVE			3451	12	HICKORY	ALIVE			3601	32	OAK	ALIVE			3751	15	BEECH	ALIVE		
3003	8	PEAR	ALIVE			3152	8	OAK	ALIVE			3302	12	OAK	ALIVE			3452	12	OAK	ALIVE			3602	8	BEECH	ALIVE			3752	8	BEECH	ALIVE		
3004	8	PEAR	ALIVE			3153	15	HICKORY(TWIN)	ALIVE			3303	12	BIRCH	ALIVE			3453	10	UNKNOWN	DEAD			3603	10	HICKORY	ALIVE			3753	48	POPLAR(TWIN)	ALIVE		
3005	8	PEAR	ALIVE			3154	12	MAPLE	ALIVE			3304	24	MAPLE	ALIVE			3454	8	MAPLE	ALIVE			3604	8	BEECH	ALIVE			3754	24	HICKORY	ALIVE		
3006	8	PEAR	ALIVE			3155	12	MAPLE	ALIVE			3305	18	OAK	ALIVE			3455	12	TWIN	DEAD			3605	21	HICKORY	ALIVE			3755	12	MAPLE	ALIVE		
3007	8	PEAR	ALIVE			3156	8	BEECH	ALIVE			3306	8	MAPLE	ALIVE			3456	12	BEECH	DEAD			3606	15	OAK	ALIVE			3756	8	MAPLE	ALIVE		
3008	10	MAPLE	ALIVE			3157	10	MAPLE	ALIVE			3307	12	HICKORY	ALIVE			3457	8	HICKORY	ALIVE			3607	18	BEECH	ALIVE			3757	12	BEECH	ALIVE		
3009	10	MAPLE	ALIVE			3158	8	HICKORY	ALIVE			3308	12	MAPLE(TWIN)	ALIVE			3458	10	UNKNOWN	DEAD			3608	8	MAPLE	ALIVE			3758	8	MAPLE	ALIVE		
3010	10	MAPLE	ALIVE			3159	15	OAK	ALIVE			3309	18	MAPLE	ALIVE			3459	12	MAPLE	ALIVE			3609	12	OAK	ALIVE			3759	12	MAPLE	ALIVE		
3011	10	MAPLE	ALIVE			3160	8	BIRCH	ALIVE			3310	18	MAPLE	ALIVE			3460	12	HICKORY	ALIVE			3610	8	MAPLE	ALIVE			3760	12	BEECH	ALIVE		
3012	10	MAPLE	ALIVE			3161	8	BIRCH	ALIVE			3311	21	BIRCH	ALIVE			3461	12	HICKORY	ALIVE			3611	18	OAK	ALIVE			3761	8	MAPLE	ALIVE		
3013	10	MAPLE	ALIVE			3162	12	PEAR	ALIVE			3312	24	OAK	ALIVE			3462	12	UNKNOWN	DEAD			3612	12	HICKORY	ALIVE			3762	24	OAK	ALIVE		
3014	8	PEAR	ALIVE			3163	8	PINE	ALIVE			3313	15	MAPLE	ALIVE			3463	12	HICKORY	ALIVE			3613	24	OAK	ALIVE			3763	18	OAK	ALIVE		
3015	8	PEAR	ALIVE			3164	8	PINE	ALIVE			3314	8	MAPLE	ALIVE			3464	12	HICKORY	ALIVE			3614	8	MAPLE	ALIVE			3764	8	MAPLE	ALIVE		
3016	8	PEAR	ALIVE			3165	8	PINE	ALIVE			3315	15	MAPLE	ALIVE			3465	12	WALNUT	ALIVE			3615	24	OAK	ALIVE			3765	10	BEECH	ALIVE		
3017	8	PEAR	ALIVE			3166	8	PINE	ALIVE			3316	15	MAPLE	ALIVE			3466	8	HICKORY	ALIVE			3616	10	BIRCH	ALIVE			3766	8	BEECH	ALIVE		
3018	12	ELM	DISEASED			3167	8	PINE	ALIVE			3317	10	MAPLE	ALIVE			3467	15	HICKORY	ALIVE			3617	24	OAK	ALIVE			3767	8	MAPLE	ALIVE		
3019	12	ELM	DISEASED			3168	8	PINE	ALIVE			3318	21	OAK	ALIVE			3468	15	HICKORY	ALIVE			3618	28	OAK	ALIVE			3768	32	HICKORY	DISEASED		
3020	12	ELM	DISEASED			3169	8	MAPLE	ALIVE			3319	24	OAK	ALIVE			3469	8	HICKORY	ALIVE			3619	32	OAK	ALIVE			3769	15	BEECH	ALIVE		
3021	8	MAPLE	ALIVE			3170	8	PINE	ALIVE			3320	21	OAK	ALIVE			3470	12	HICKORY	ALIVE			3620	28	OAK	ALIVE			3770	15	BEECH	ALIVE		
3022	8	ELM	ALIVE			3171	12	MAPLE	ALIVE			3321	28	OAK	ALIVE			3471	12	HICKORY	ALIVE			3621	28	OAK	ALIVE			3771	12	BEECH	ALIVE		
3023	28	OAK	ALIVE			3172	8	MAPLE	ALIVE			3322	18	MAPLE	ALIVE			3472	12	BEECH	ALIVE			3622	28	OAK	ALIVE			3772	15	BEECH	ALIVE		
3024	8	SYCAMORE	ALIVE			3173	8	BIRCH	ALIVE			3323	12	MAPLE	ALIVE			3473	8	HICKORY	ALIVE			3623	18	HICKORY	ALIVE			3773	15	BEECH	ALIVE		
3025	8	SYCAMORE	ALIVE			3174	8	BIRCH	ALIVE			3324	21	OAK	ALIVE			3474	12	HICKORY	ALIVE			3624	18	OAK	ALIVE			3774	8	MAPLE	ALIVE		
3026	12	TREE OF HEAVEN	ALIVE			3175	18	BIRCH	ALIVE			3325	18	OAK	ALIVE			3475	18	OAK	ALIVE			3625	8	HICKORY	ALIVE			3775	12	HICKORY	ALIVE		
3027	8	COTTONWOOD	ALIVE			3176	18	HICKORY	ALIVE			3326	15	OAK	ALIVE			3476	12	MAPLE	ALIVE			3626	12	HICKORY	ALIVE			3776	12	BEECH	ALIVE		
3028	8	WALNUT	ALIVE			3177	12	OAK	ALIVE			3327	12	MAPLE	ALIVE			3477	15	HICKORY	ALIVE			3627	8	HICKORY	ALIVE			3777	24	BEECH(TWIN)	ALIVE		
3029	8	LOCUST(TWIN)	ALIVE			3178	15	OAK	ALIVE			3328	36	OAK	ALIVE			3478	15	BIRCH	ALIVE			3628	8	HICKORY	ALIVE			3778	12	OAK	ALIVE		
3030	28	COTTONWOOD	ALIVE			3179	10	BEECH	ALIVE			3329	36	OAK	ALIVE			3479	15	HICKORY	ALIVE			3629	18	OAK	ALIVE			3779	18	OAK	ALIVE		
3031	8	PINE	ALIVE			3180	12	BEECH	DISEASED			3330	21	BIRCH	ALIVE			3480	8	BEECH	ALIVE			3630	8	SPRUCE	ALIVE			3780	8	MAPLE	ALIVE		
3032	8	PINE	ALIVE			3181	15	BEECH	ALIVE			3331	15	BIRCH	ALIVE			3481	8	BEECH	ALIVE			3631	8	SPRUCE	ALIVE			3781	10	BEECH	ALIVE		
3033	8	MAPLE	ALIVE			3182	12	BEECH	ALIVE			3332	12	MAPLE	ALIVE			3482	8	BEECH	ALIVE			3632	8	SPRUCE	ALIVE			3782	12	BEECH	DISEASED		
3034	8	PINE	ALIVE			3183	10	HICKORY	ALIVE			3333	12	HICKORY(TWIN)	ALIVE			3483	12	UNKNOWN	ALIVE			3633	8	SPRUCE	ALIVE			3783	21	OAK	ALIVE		
3035	8	PINE	ALIVE			3184	12	BEECH	ALIVE			3334	10	HICKORY	ALIVE			3484	8	BEECH	ALIVE			3634	8	SPRUCE	ALIVE			3784	15	BEECH	ALIVE		
3036	8	PINE	ALIVE			3185	10	BEECH	ALIVE			3335	15	OAK	ALIVE			3485	24	HICKORY	ALIVE			3635	8	SPRUCE	ALIVE			3785	12	OAK	ALIVE		
3037	8	PINE	ALIVE			3186	15	OAK	ALIVE			3336	28	OAK	ALIVE			3486	12	SYCAMORE	ALIVE			3636	10	MAPLE	ALIVE			3786	10	BEECH	ALIVE		
3038	12	MAPLE	ALIVE			3187	15	BEECH	ALIVE			3337	21	OAK	ALIVE			3487	12	POPLAR	ALIVE			3637	8	MAPLE	ALIVE			3787	21	OAK	ALIVE		
3039	18	ELM	ALIVE			3188	12	BEECH	DISEASED			3338	18	OAK	ALIVE			3488	8	MAPLE	ALIVE			3638	18	MAPLE	ALIVE			3788	18	MAPLE	ALIVE		
3040	8	PINE	ALIVE			3189	15	BEECH	ALIVE			3339	18	OAK	ALIVE			3489	8	TREE OF HEAVEN	ALIVE			3639	10	MAPLE	ALIVE			3789	12	UNKNOWN	DEAD		
3041	15	ELM	ALIVE			3190	15	BEECH	ALIVE			3340	12	MAPLE	ALIVE			3490	24	OAK(TWIN)	ALIVE			3640	10	MAPLE	ALIVE			3790	15	MAPLE	ALIVE		
3042	12	POPLAR	DEAD			3191	12	BEECH	ALIVE			3341	15	OAK	ALIVE			3491	24	OAK	ALIVE			3641	10	MAPLE	ALIVE			3791	15	MAPLE	ALIVE		
3043	12	ELM	ALIVE			3192	8	OAK	ALIVE			3342	8	HICKORY	ALIVE			3492	24	HICKORY	ALIVE			3642	10	MAPLE	ALIVE			3792	12	BEECH	ALIVE		
3044	12	ELM	ALIVE			3193	12	BEECH	ALIVE			3343	15	OAK	ALIVE			3493	10	HICKORY	ALIVE			3643	10	MAPLE	ALIVE			3793	12	BEECH	ALIVE		
3045	8	PEAR	ALIVE			3194	24	OAK	ALIVE			3344	8	HICKORY	ALIVE			3494	10	HICKORY	ALIVE			3644	10	MAPLE	ALIVE			3794	10	UNKNOWN	DEAD		
3046	12	PEAR	ALIVE			3195	28	OAK	ALIVE			3345	15	OAK	ALIVE			3495	12	HICKORY	ALIVE			3645	8	MAPLE	ALIVE			3795	12	BEECH	ALIVE		
3047	12	PINE	ALIVE			3196	10	BEECH	ALIVE			3346	8	MAPLE	ALIVE			3496	28	OAK	DISEASED			3646	8	MAPLE	ALIVE			3796	12	BEECH	ALIVE		
3048	12	PINE	ALIVE			3197	8	MAPLE	ALIVE			3347	8	MAPLE	ALIVE			3497	8	UNKNOWN	ALIVE			3647	8	MAPLE	ALIVE			3797	21	HICKORY	ALIVE		
3049	12	PINE	ALIVE			3198	12	OAK	DISEASED			3348	21	PINE	ALIVE			3498	12	MAPLE	ALIVE			3648	8	MAPLE	ALIVE			3798	12	UNKNOWN	DEAD		
3050	15	PINE	ALIVE			3199	28	POPLAR	ALIVE			3349	40	OAK	ALIVE			3499	8	BEECH	ALIVE			3649	8	MAPLE	ALIVE			3799	12	BEECH	ALIVE		
3051	15	PINE	ALIVE			3200	12	OAK	ALIVE			3350	15	MAPLE	ALIVE			3500	8	MAPLE	ALIVE			3650	8	MAPLE	ALIVE			3800	21	HICKORY	ALIVE		

TREE NO.	SIZE	SPECIES	CONDITION	TREES TO BE REMOVED APPLIC PLAN	TREES TO BE REMOVED ALT PLAN	TREE NO.	SIZE	SPECIES	CONDITION	TREES TO BE REMOVED APPLIC PLAN	TREES TO BE REMOVED ALT PLAN	TREE NO.	SIZE	SPECIES	CONDITION	TREES TO BE REMOVED APPLIC PLAN	TREES TO BE REMOVED ALT PLAN
3899	12	BEECH	ALIVE			4049	8	MAPLE	ALIVE			4199	12	HICKORY	ALIVE		
3900	21	BEECH	ALIVE			4050	15	MAPLE	ALIVE			4200	18	HICKORY	ALIVE		
3901	18	MAPLE	ALIVE			4051	18	MAPLE	ALIVE			4201	15	PINE	ALIVE		
3902	18	MAPLE	ALIVE			4052	18	HICKORY	ALIVE			4202	21	HICKORY	ALIVE		
3903	12	MAPLE	ALIVE			4053	15	BEECH	ALIVE			4203	12	MAPLE	ALIVE		
3904	24	POPLAR	ALIVE			4054	15	MAPLE	ALIVE			4204	10	OAK	ALIVE		
3905	15	OAK	ALIVE			4055	15	BEECH (TWIN)	ALIVE			4205	10	OAK	ALIVE		
3906	24	TULIP	ALIVE			4056	15	BEECH	ALIVE			4206	10	BIRCH	ALIVE		
3907	21	TULIP	ALIVE			4057	18	HICKORY	ALIVE			4207	8	OAK	ALIVE		
3908	12	BEECH	ALIVE			4058	24	OAK	ALIVE			4208	8	OAK	ALIVE		
3909	12	MAPLE	ALIVE			4059	12	BEECH	ALIVE			4209	10	MAPLE	ALIVE		
3910	12	MAPLE	ALIVE			4060	18	MAPLE	ALIVE			4210	18	HICKORY	ALIVE		
3911	21	HICKORY	ALIVE			4061	15	BEECH	ALIVE			4211	8	MAPLE	ALIVE		
3912	15	TULIP	ALIVE			4062	12	BEECH	ALIVE			4212	15	MAPLE	ALIVE		
3913	24	TULIP	ALIVE			4063	12	BEECH	ALIVE			4213	12	OAK	ALIVE		
3914	8	TULIP	ALIVE			4064	24	OAK	ALIVE			4214	27	OAK	ALIVE		
3915	15	TULIP	ALIVE			4065	12	MAPLE	ALIVE			4215	32	OAK	ALIVE		
3916	12	BEECH	ALIVE			4066	18	OAK	ALIVE			4216	12	SPRUCE	ALIVE		
3917	15	BEECH	ALIVE			4067	12	BEECH	ALIVE			4217	12	SPRUCE	ALIVE		
3918	15	BEECH	ALIVE			4068	15	MAPLE	ALIVE			4218	12	SPRUCE	ALIVE		
3919	12	HICKORY	ALIVE			4069	10	BEECH	ALIVE			4219	18	OAK	ALIVE		
3920	24	TULIP	ALIVE			4070	12	BEECH	ALIVE			4220	12	HICKORY	ALIVE		
3921	21	TULIP	ALIVE			4071	21	OAK	ALIVE			4221	21	MAPLE	ALIVE		
3922	12	MAPLE	ALIVE			4072	12	BIRCH	ALIVE			4222	12	MAPLE	ALIVE		
3923	10	MAPLE	ALIVE			4073	10	BEECH	ALIVE			4223	32	POPLAR	ALIVE		
3924	12	HICKORY	ALIVE			4074	12	MAPLE	ALIVE			4224	18	BEECH	ALIVE		
3925	24	HICKORY	ALIVE			4075	8	BEECH	ALIVE			4226	12	MAPLE	ALIVE		
3926	8	MAPLE	ALIVE			4076	10	MAPLE	ALIVE			4227	18	POPLAR	ALIVE		
3927	12	MAPLE	ALIVE			4077	10	BIRCH	ALIVE			4228	18	ASH	ALIVE		
3928	42	UNKNOWN	DEAD			4078	28	OAK	ALIVE			4229	18	ASH	ALIVE		
3929	8	MAPLE	ALIVE			4079	12	BEECH	ALIVE			4230	12	ASH	ALIVE		
3930	8	MAPLE	ALIVE			4080	18	OAK	ALIVE			4231	28	MAPLE (TWIN)	ALIVE		
3931	8	MAPLE	ALIVE			4081	10	BEECH	ALIVE			4232	28	POPLAR	ALIVE		
3932	8	MAPLE	ALIVE			4082	12	BEECH	ALIVE			4233	18	BEECH	ALIVE		
3933	12	MAPLE	ALIVE			4083	12	BEECH	ALIVE			4234	8	BEECH	ALIVE		
3934	18	OAK	ALIVE			4084	12	BEECH	ALIVE			4235	18	BEECH	ALIVE		
3935	21	HICKORY	ALIVE			4085	12	BEECH	ALIVE			4236	15	OAK	ALIVE		
3936	10	MMAPLE	ALIVE			4086	12	BEECH	ALIVE			4237	24	BEECH	ALIVE		
3937	8	MAPLE	ALIVE			4087	12	BEECH	ALIVE			4238	32	POPLAR	ALIVE		
3938	24	POPLAR	ALIVE			4088	12	BEECH	ALIVE			4239	18	BEECH	ALIVE		
3939	12	BEECH	ALIVE			4089	12	BEECH	ALIVE			4240	12	BEECH	DEAD		
3940	12	POPLAR	ALIVE			4090	8	BEECH	ALIVE			4241	8	BEECH	DEAD		
3941	12	POPLAR	ALIVE			4091	12	BEECH	ALIVE			4242	8	BEECH	DEAD		
3942	24	POPLAR	ALIVE			4092	12	BEECH	ALIVE			4243	10	BEECH	ALIVE		
3943	18	POPLAR	ALIVE			4093	32	OAK	ALIVE			4244	15	BEECH	ALIVE		
3944	28	POPLAR	ALIVE			4094	24	OAK	ALIVE			4245	15	BEECH	ALIVE		
3945	15	POPLAR	ALIVE			4095	32	OAK	ALIVE			4246	36	POPLAR	ALIVE		
3946	18	POPLAR	ALIVE			4096	21	OAK	ALIVE			4247	15	MAPLE	ALIVE		
3947	15	MAPLE	ALIVE			4097	10	HICKORY	ALIVE			4248	18	OAK	ALIVE		
3948	15	POPLAR	ALIVE			4098	15	HICKORY	ALIVE			4249	28	POPLAR	ALIVE		
3949	21	POPLAR	ALIVE			4099	21	OAK	ALIVE			4250	28	POPLAR	ALIVE		
3950	12	POPLAR	ALIVE			4100	15	OAK	ALIVE			4251	24	OAK	ALIVE		
3951	15	BEECH	ALIVE			4101	12	BEECH	ALIVE			4252	8	MAPLE	DEAD		
3952	8	BEECH	ALIVE			4102	10	BEECH	ALIVE			4253	32	POPLAR	ALIVE		
3953	21	POPLAR	ALIVE			4103	10	BEECH	ALIVE			4254	8	MAPLE	DEAD		
3954	12	POPLAR	ALIVE			4104	10	BEECH	ALIVE			4255	24	POPLAR	ALIVE		
3955	28	POPLAR	ALIVE			4105	8	BEECH	ALIVE			4256	24	OAK	ALIVE		
3956	21	POPLAR	ALIVE			4106	12	BEECH	ALIVE			4257	18	OAK	ALIVE		
3957	24	POPLAR	ALIVE			4107	10	MAPLE	ALIVE			4258	24	POPLAR	ALIVE		
3958	18	POPLAR	ALIVE			4108	24	HICKORY	ALIVE			4259	15	BEECH	DISEASED		
3959	15	BEECH	ALIVE			4109	15	OAK	ALIVE			4260	12	BEECH	ALIVE		
3960	32	POPLAR	ALIVE			4110	8	BEECH	ALIVE			4261	8	MAPLE	DEAD		
3961	8	MAPLE	ALIVE			4111	10	BEECH	ALIVE			4262	28	POPLAR	ALIVE		
3962	8	MAPLE	ALIVE			4112	15	BEECH	ALIVE			4264	24	OAK	ALIVE		
3963	8	MAPLE	ALIVE			4113	12	BEECH	ALIVE			4265	28	POPLAR	ALIVE		
3964	8	MAPLE	ALIVE			4114	12	BEECH	ALIVE			4266	12	OAK	ALIVE		
3965	28	POPLAR	ALIVE			4115	15	HICKORY	ALIVE			4267	15	HICKORY	ALIVE		
3966	8	MAPLE	ALIVE			4116	12	HICKORY	ALIVE			4268	18	HICKORY	ALIVE		
3967	8	MAPLE	ALIVE			4117	10	HICKORY	ALIVE			4269	18	HICKORY	ALIVE		
3968	24	POPLAR	ALIVE			4118	15	BEECH	ALIVE			4270	36	OAK (TWIN)	ALIVE		
3969	8	MAPLE	ALIVE			4119	8	BEECH	ALIVE			4271	12	HICKORY	ALIVE		
3970	18	BEECH	ALIVE			4120	8	BEECH	ALIVE			4272	8	MAPLE	ALIVE		
3971	15	BEECH	ALIVE			4121	10	BEECH	ALIVE			4273	12	MAPLE	ALIVE		
3972	21	POPLAR	ALIVE			4122	12	BEECH	ALIVE								
3973	21	POPLAR	ALIVE			4123	10	BEECH	ALIVE								
3974	24	POPLAR	ALIVE			4124	12	BEECH	ALIVE								
3975	32	POPLAR	ALIVE			4125	12	BEECH	ALIVE								
3976	24	POPLAR	ALIVE			4126	8	BEECH	DEAD								
3977	12	MAPLE	ALIVE			4127	15	BEECH	ALIVE								
3978	15	BEECH	ALIVE			4128	12	BEECH	ALIVE								
3979	15	BEECH	ALIVE			4129	10	BEECH	ALIVE								
3980	18	POPLAR	ALIVE			4130	10	BEECH	ALIVE								
3981	8	MAPLE	ALIVE			4131	12	BEECH	DEAD								
3982	12	MAPLE	ALIVE			4132	12	BEECH	DEAD								
3983	24	POPLAR	ALIVE			4133	15	BEECH	ALIVE								
3984	15	BEECH	DEAD			4134	8	BEECH	ALIVE								
3985	8	BEECH	ALIVE			4135	12	BEECH	ALIVE								
3986	8	UNKNOWN	DEAD			4136	8	BEECH	ALIVE								
3987	12	BEECH	ALIVE			4137	15	BEECH	ALIVE								
3988	8	UNKNOWN	DEAD			4138	12	BEECH	ALIVE								
3989	8	BEECH	ALIVE			4139	8	BEECH	ALIVE								
3990	21	MAPLE	DISEASED			4140	8	BEECH	ALIVE								
3991	12	MAPLE	ALIVE			4141	8	OLD	ALIVE								
3992	15	MAPLE	ALIVE			4142	15	BEECH	ALIVE								
3993	12	MAPLE	ALIVE			4143	28	HICKORY	ALIVE								
3994	24	HICKORY	ALIVE			4144	12	BEECH	ALIVE								
3995	12	HICKORY	ALIVE			4145	12	BEECH	ALIVE								
3996	12	MAPLE	ALIVE			4146	8	MAPLE	ALIVE								
3997	24	MAPLE	ALIVE			4147	12	BEECH	ALIVE								
3998	12	MAPLE	ALIVE			4148	12	BEECH	ALIVE								
3999	15	HICKORY	ALIVE			4149	15	BIRCH	ALIVE								
4000	8	MAPLE	ALIVE			4150	15	BEECH	ALIVE								
4001	15	MAPLE	ALIVE			4151	15	BEECH	ALIVE								
4002	12	HICKORY	ALIVE			4152	40	OAK	ALIVE								
4003	8	UNKNOWN	DEAD			4153	24	OAK	ALIVE								
4004	21	HICKORY	ALIVE			4154	12	BEECH	ALIVE								
4005	8	MAPLE	ALIVE														

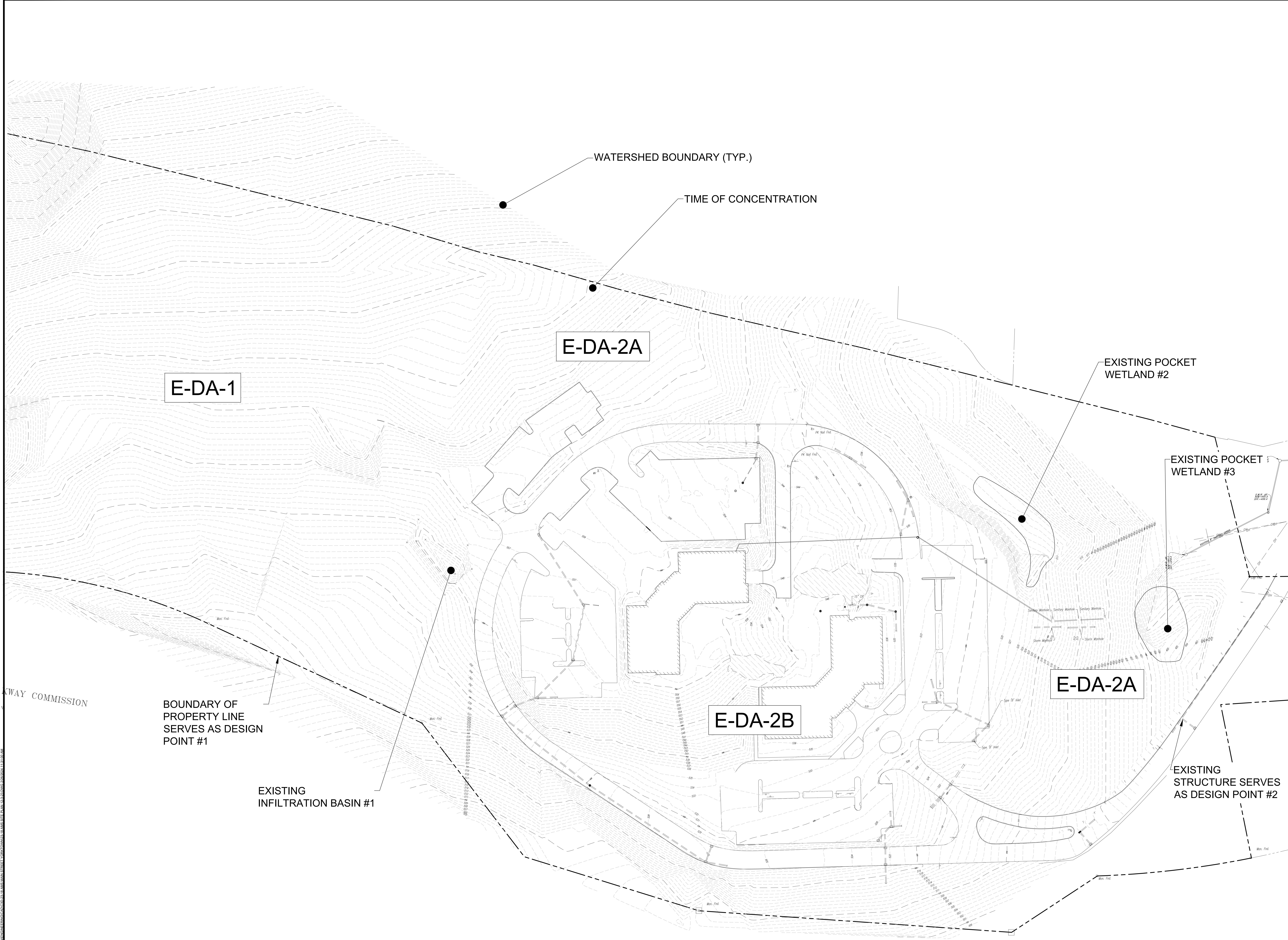

NOTE:
 1. THIS IS A SURVEY. ALL SURVEY INFORMATION SHOWN ON THIS PLAN HAS BEEN TAKEN FROM SURVEY MAP PREPARED BY DYNAMIC SURVEY, LLC, DATED 03/15/22. LAST REVISED 10/11/23. THE ENGINEER ASSUMES NO RESPONSIBILITY FOR ITS ACCURACY.

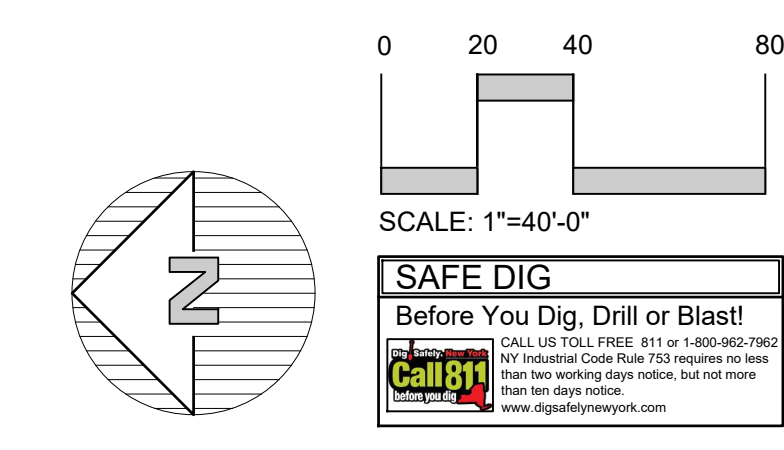

<p>Site Design Consultants Civil Engineers & Land Planners 251-F Unkleship, Yorktown, New York, NY 10596 (516) 962-4488, Fax: (516) 962-7306 www.sitedesignconsultants.com</p>																
	<table border="1"> <tr> <td>Revisions:</td> <td>No.</td> <td>Date</td> <td>Comments</td> </tr> <tr> <td> </td> <td> </td> <td> </td> <td> </td> </tr> <tr> <td> </td> <td> </td> <td> </td> <td> </td> </tr> <tr> <td> </td> <td> </td> <td> </td> <td> </td> </tr> </table>	Revisions:	No.	Date	Comments											
Revisions:	No.	Date	Comments													
<p>SCALE: 1"=40'</p> <p>DRAWN BY: MA</p> <p>DATE: 3/21/24</p>																
<p>PRE-DEVELOPMENT WATERSHED MAP ALTERNATIVE SITE LAYOUT</p>																
<p>CONCEPT PLAN PREPARED FOR AMS YORKTOWN ACTIVE ADULT COMMUNITY 800 EAST MAIN STREET Town of Yorktown, Westchester County, NY</p>																
<p>Sheet</p>	<p>WS-1</p>															

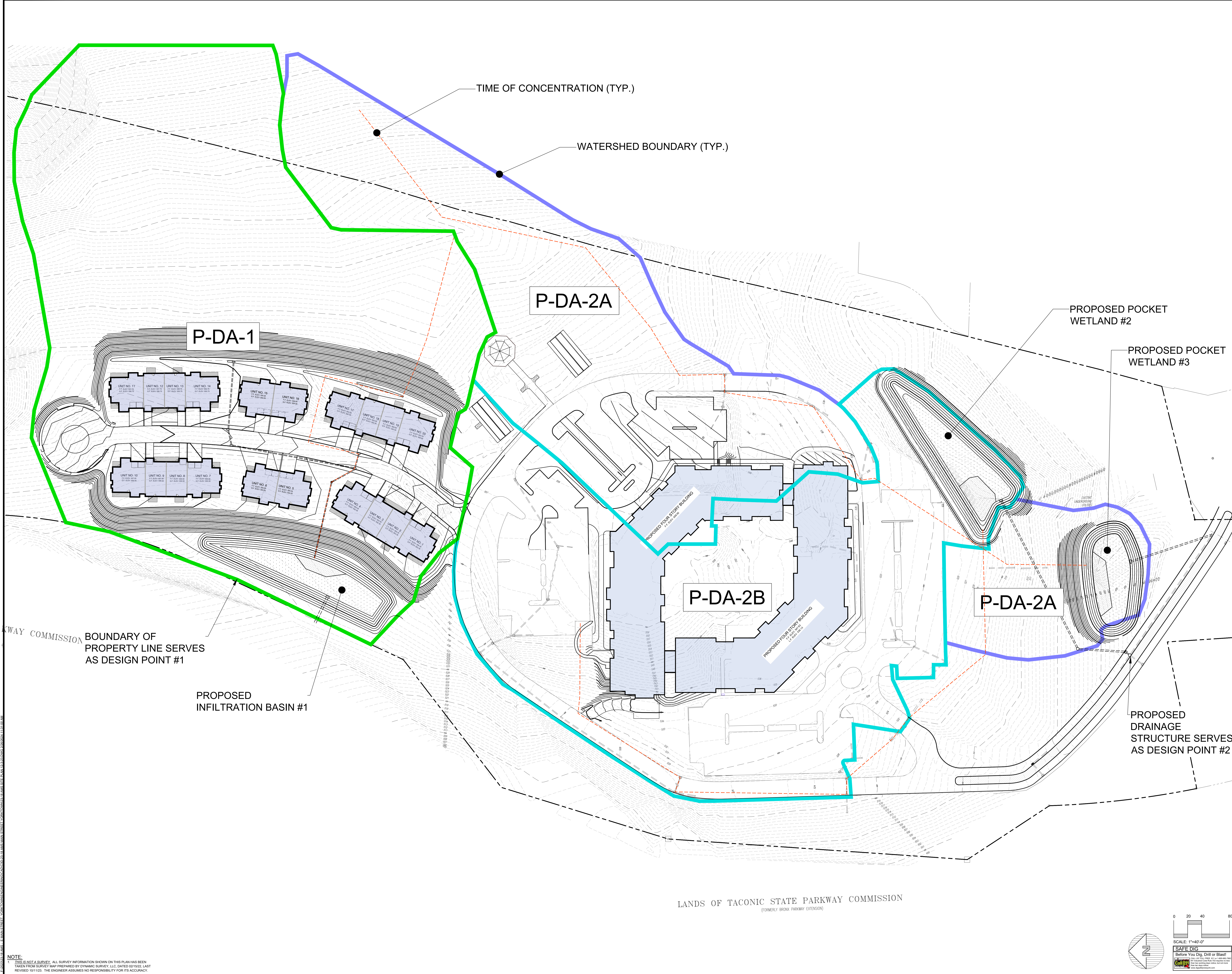

NOTE:
 1. THIS IS A SURVEY. ALL SURVEY INFORMATION SHOWN ON THIS PLAN HAS BEEN TAKEN FROM SURVEY MAP PREPARED BY DYNAMIC SURVEY, LLC, DATED 03/15/22. LAST REVISED 10/11/23. THE ENGINEER ASSUMES NO RESPONSIBILITY FOR ITS ACCURACY.

NOTE: UNAUTHORIZED ALTERATIONS OR ADDITIONS TO THIS DRAWING IS A VIOLATION OF SECTION 2209 (1) OF THE NEW YORK STATE EDUCATION LAW.

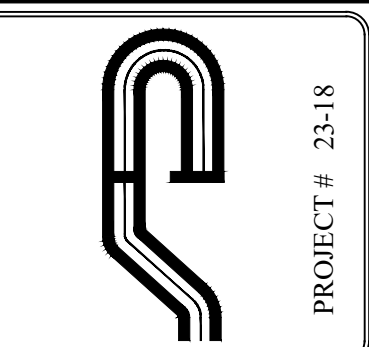

Site Design Consultants
 Civil Engineers • Land Planners
 251-F Unkleshill, Yorkville, New York, NY 10596
 (914) 962-4488, Fax: (914) 962-4786
 www.sitedesignconsultants.com



Project No.	
Client	
Location	
Scale	1" = 40'
Drawn by	MA
Date	3/21/24

POST-DEVELOPED WATERSHED MAP ALTERNATIVE SITE LAYOUT

AMS YORKTOWN ACTIVE ADULT COMMUNITY
 800 EAST MAIN STREET
 Town of Yorktown, Westchester County, NY

Sheet **WS-2**

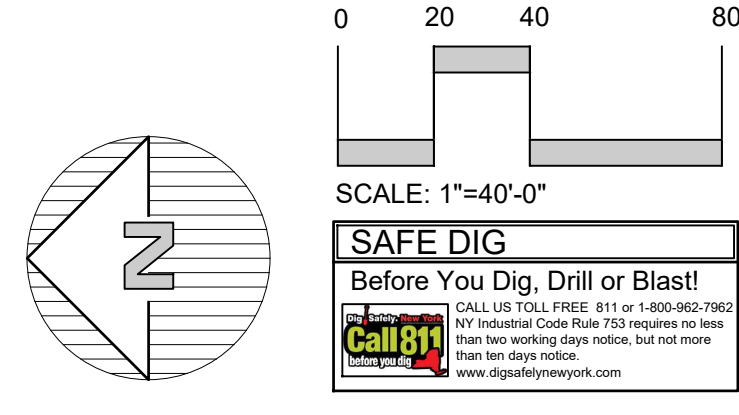

LANDS OF TACONIC STATE PARKWAY COMMISSION
 (FORMERLY BROOK PARKWAY EXTENSION)

