

15.20-1-39

3266



25.08-2-63

25.08-2-65

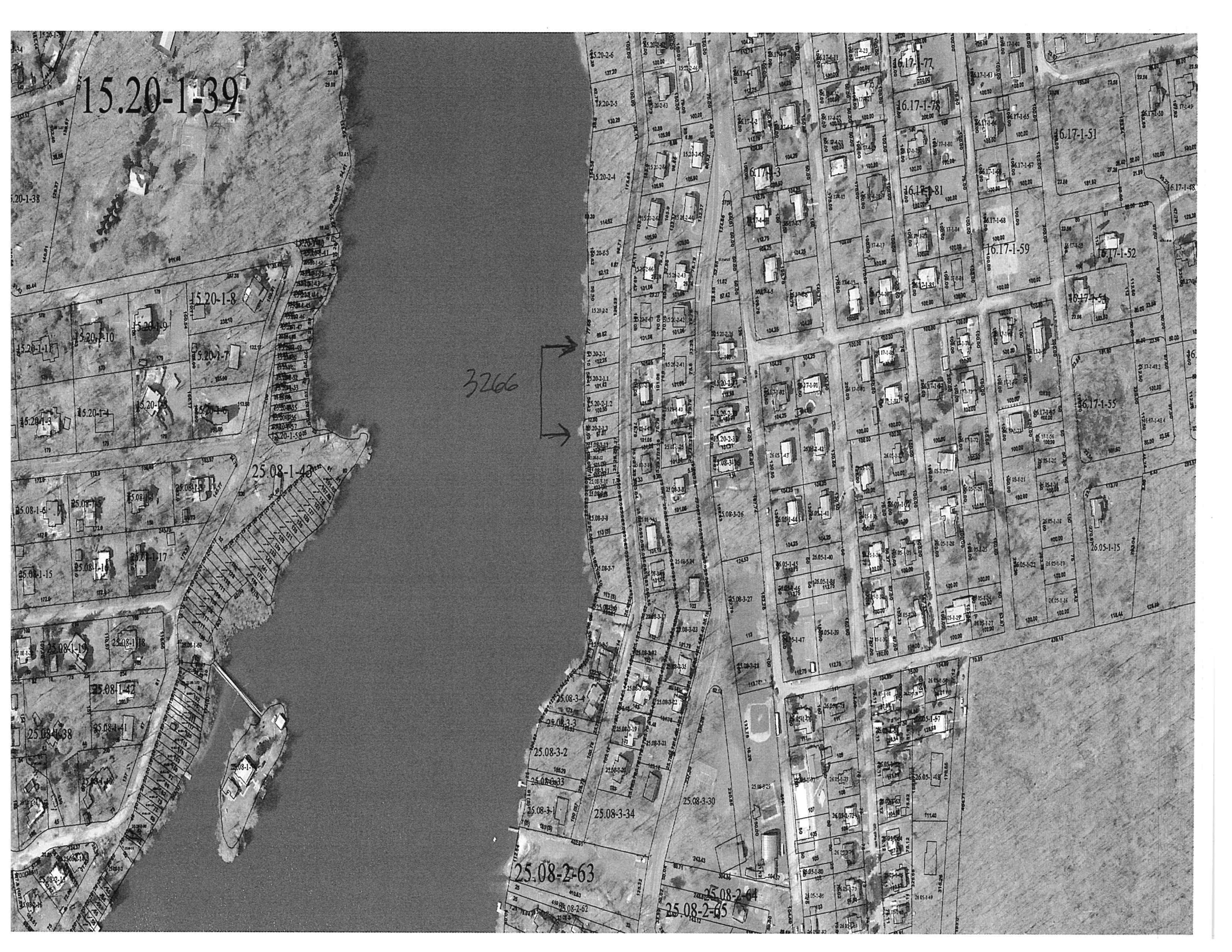

# Mohegan Lake

Approximate Location of Revised Wetland Limits as delineated by Stephan W. Coleman, Wetland Consulting, and Bruce Barber, Town's Wetland Inspector, in November, 2001.

Water Elev. = 444.5±  
(NO FLOOD ELEVATION DETERMINED)

Edge of Water on Aug. 21, 2001

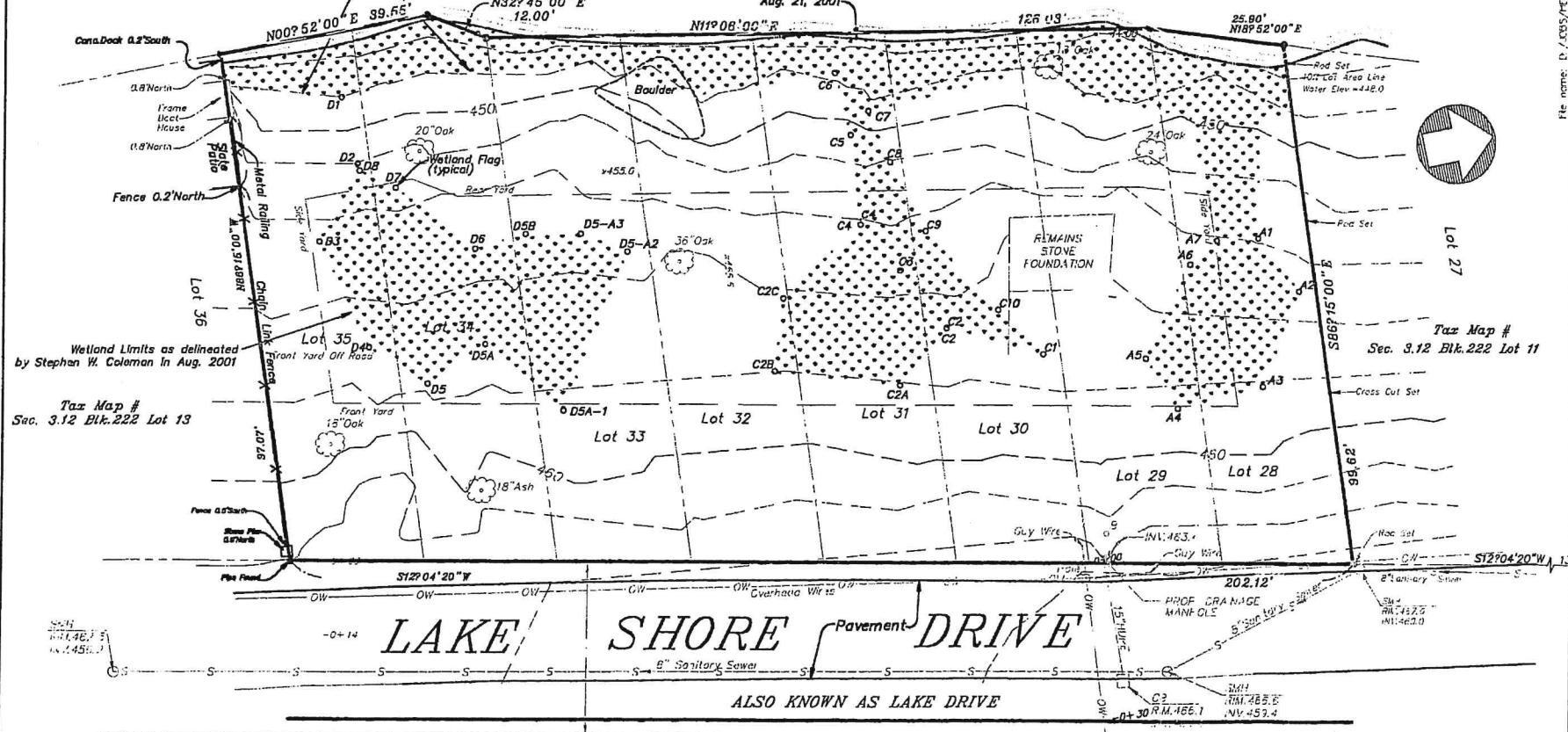

Wetland Limits as delineated by Stephan W. Coleman in Aug. 2001  
Tax Map # Sec. 3.12 Blk. 222 Lot 13

Tax Map # Sec. 3.12 Blk. 222 Lot 11

Tax Map # Sec. 3.12 Blk. 222 Lot 63

Tax Map # Sec. 3.12 Blk. 222 Lot 64

Tax Map # Sec. 3.12 Blk. 222 Lot 48

## WETLAND MAP



SCALE: 1"=20'

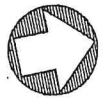

FILE NAME: D:\CWS\PEPPER\10467-1-10
<b>WETLANDS MAP</b>
PEPPER AND GERVIN PROPERTY
LAKE SHORE ROAD
LOT 27
DATE: 10/20/01
SCALE: 1"=20'
DRAWN BY: [Name]
CHECKED BY: [Name]
DATE: 10/20/01
PROJECT NO: 10467-1-10
PROJECT NAME: [Name]
PROJECT LOCATION: [Name]
PROJECT OWNER: [Name]
PROJECT CONTACT: [Name]
PROJECT PHONE: [Number]
PROJECT FAX: [Number]
PROJECT E-MAIL: [Address]
PROJECT WEBSITE: [Address]
PROJECT ADDRESS: [Address]
PROJECT CITY: [City]
PROJECT STATE: [State]
PROJECT ZIP: [Zip]
PROJECT COUNTY: [County]
PROJECT TOWN: [Town]
PROJECT DISTRICT: [District]
PROJECT ZONE: [Zone]
PROJECT PHASE: [Phase]
PROJECT STATUS: [Status]
PROJECT NOTES: [Notes]

Graun N. Potter and Associates  
Environmental Systems Planning, Ltd.  
landscape architects - site planners - environmentalists  
p.o. box 839, sandy hook, connecticut 06489