

YORKTOWN

New York



WIRELESS INVENTORY CATALOG
June 28, 2021 - First Draft

Inventory Catalog of Existing Infrastructure

Procedure

CityScape's assessment process began by conducting extensive online research and collecting assessment data from numerous sources, including but not limited to; Town and County, FCC registration, wireless service provider and tower owner direct information. Once the assessment data was collected CityScape personally assessed each individual site by visiting each location of all known facilities and any facilities found throughout the assessment process. All information gathered was notated, verified and assembled into the following inventory catalog.

Evaluation

Each site was inspected, known data verified and any additional site information was gathered. All site notations are included in the subsequent inventory. CityScape made observations by visual inspection only and included all facilities within the Town and one mile boundary outside of the Town whose facilities provides service to the Town.

Representation

The infrastructure is listed in numeric order and shown on the map. Colored dots along with site numbers represent the cataloged structure types of wireless infrastructure as follows:

- Towers
- Base Stations

The following wireless infrastructure inventory includes a photograph and vicinity map of each tower tower or base station, along with detailed information from all data as referenced.

The designated study area includes the Town of Yorktown and a one mile radius surrounding the Town and includes towers and base stations that provide services to the Town. The facilities within the Yorktown zoning jurisdiction are referenced with the letter Y preceding the site number.

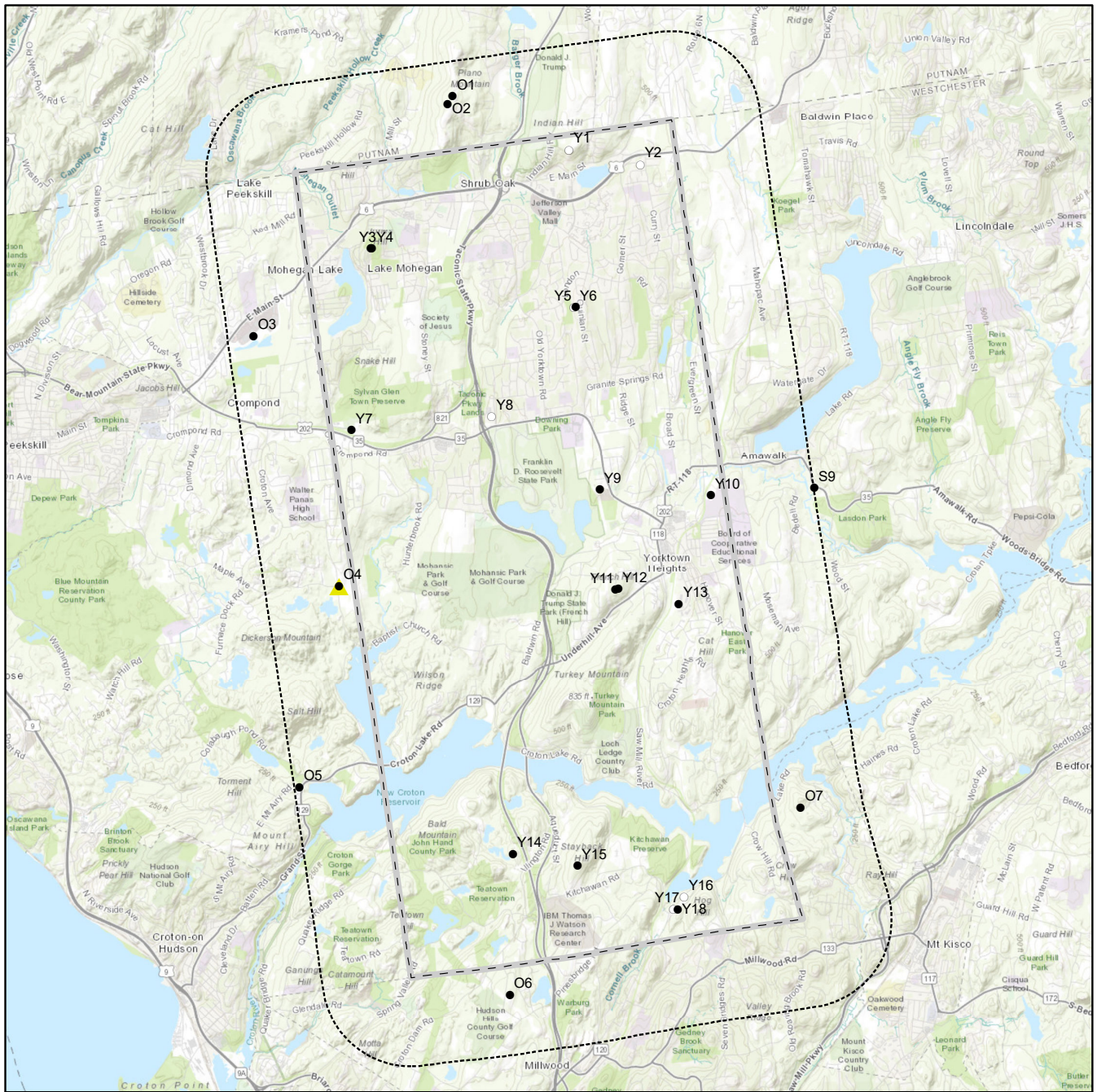

Northern Westchester County Inventory by: **Yorktown**

- Cataloged Structure Type**
- Tower (20)
 - Base Station (6)
 - ▲ Inquiry (1)
 - ▭ City Boundary
 - ⋯ 1 Mile Buffer

Sources: US Census Bureau, Cityscape Consultants, Inc, USGS

Map Created by Cityscape Consultants, Inc. on



Date: 5/29/2021

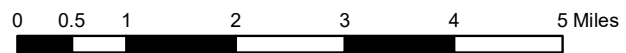

Site Y1**Yorktown**

STRUCTURE TYPE:	Base Station
FACILITY TYPE:	High Tension Tower
ANTENNA TYPE:	Macro Cell
DESIGN TYPE:	Non-Concealed
FACILITY OWNER/ID:	
FACILITY SITE NAME:	
SERVICE PROVIDERS:	T-Mobile
FCC ASR:	
HEIGHT:	130'
LOCATION:	Utility Easement
LATITUDE/LONGITUDE:	41.337842, -73.802533
PARCEL ID:	5.20-1-28
ZONING:	R1-20 Single-Family Residential
NOTES:	

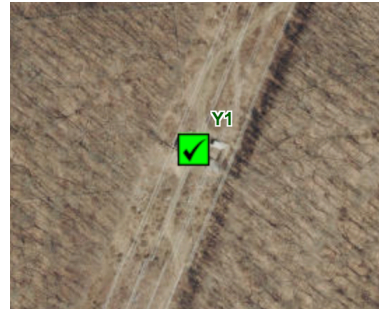
**Site Y2****3830 Gomer Street****Yorktown**

STRUCTURE TYPE:	Base Station
FACILITY TYPE:	Steeple
ANTENNA TYPE:	Macro Cell
DESIGN TYPE:	Concealed
FACILITY OWNER/ID:	Verizon
FACILITY SITE NAME:	
SERVICE PROVIDERS:	Verizon
FCC ASR:	
HEIGHT:	45'
LOCATION:	Private Property
LATITUDE/LONGITUDE:	41.335366, -73.787133
PARCEL ID:	6.18-1-1
ZONING:	R1-20 Single Family Residential
NOTES:	Estimated height.

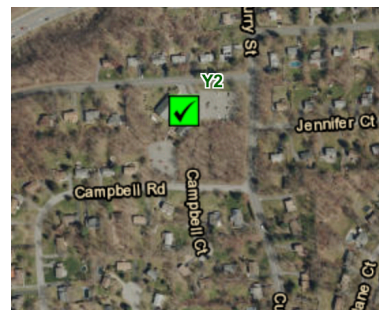

Site Y3 **3491 Heyward Street** **Yorktown**

STRUCTURE TYPE:	Tower
FACILITY TYPE:	Monopole
ANTENNA TYPE:	Macro Cell
DESIGN TYPE:	Non-Concealed
FACILITY OWNER/ID:	Crown Castle International - 843208
FACILITY SITE NAME:	Mohegan Lake
SERVICE PROVIDERS:	AT&T, T-Mobile
FCC ASR:	1214610
HEIGHT:	126'
LOCATION:	Public Property
LATITUDE/LONGITUDE:	41.322043, -73.845640
PARCEL ID:	15.16-3-32
ZONING:	R1-20 Single-Family Residential
NOTES:	



Site Y4 **Woodland Avenue** **Yorktown**

STRUCTURE TYPE:	Tower
FACILITY TYPE:	Monopole
ANTENNA TYPE:	Macro Cell
DESIGN TYPE:	Non-Concealed
FACILITY OWNER/ID:	Crown Castle International - 878864
FACILITY SITE NAME:	Scofield Road/Jone Hill (SSUS)
SERVICE PROVIDERS:	Sprint, T-Mobile
FCC ASR:	
HEIGHT:	135'
LOCATION:	Public Property
LATITUDE/LONGITUDE:	41.322041, -73.845344
PARCEL ID:	15.16-3-32
ZONING:	R1-20 Single-Family Residential
NOTES:	



Site Y5

Yorktown

STRUCTURE TYPE:	Base Station
FACILITY TYPE:	High Tension Tower
ANTENNA TYPE:	Macro Cell
DESIGN TYPE:	Non-Concealed
FACILITY OWNER/ID:	
FACILITY SITE NAME:	
SERVICE PROVIDERS:	Sprint
FCC ASR:	
HEIGHT:	140'
LOCATION:	Utility Easement
LATITUDE/LONGITUDE:	41.3121366, -73.801801
PARCEL ID:	27.05-1-16
ZONING:	R1-20 Single-Family Residential
NOTES:	



Site Y6

3101 Quinlan St

Yorktown

STRUCTURE TYPE:	Tower
FACILITY TYPE:	Monopole
ANTENNA TYPE:	Macro Cell
DESIGN TYPE:	Non-Concealed
FACILITY OWNER/ID:	American Tower Corporation - 208265
FACILITY SITE NAME:	Mohansic 2
SERVICE PROVIDERS:	Verizon
FCC ASR:	
HEIGHT:	136'
LOCATION:	Private Property
LATITUDE/LONGITUDE:	41.312223, -73.801389
PARCEL ID:	27.05-1-16
ZONING:	R1-20 Single-Family Residential
NOTES:	



Site Y7

Yorktown

STRUCTURE TYPE:	Tower
FACILITY TYPE:	Monopole
ANTENNA TYPE:	Macro Cell
DESIGN TYPE:	Non-Concealed
FACILITY OWNER/ID:	45552
FACILITY SITE NAME:	
SERVICE PROVIDERS:	AT&T, T-Mobile
FCC ASR:	
HEIGHT:	100'
LOCATION:	Private Property
LATITUDE/LONGITUDE:	41.292429, 73.850075
PARCEL ID:	25.20-1-11
ZONING:	I-1 Light Industrial Park
NOTES:	

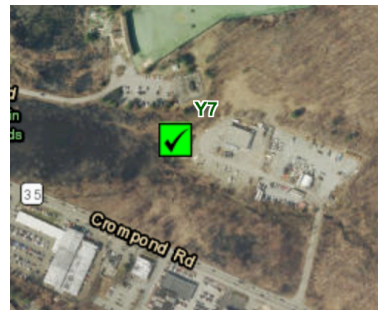

Site Y8

Yorktown

STRUCTURE TYPE:	Base Station
FACILITY TYPE:	Roof
ANTENNA TYPE:	Macro Cell
DESIGN TYPE:	Concealed
FACILITY OWNER/ID:	T-Mobile
FACILITY SITE NAME:	
SERVICE PROVIDERS:	T-Mobile
FCC ASR:	
HEIGHT:	60'
LOCATION:	Private Property
LATITUDE/LONGITUDE:	41.294426, -73.819766
PARCEL ID:	26.19-1-2
ZONING:	OB - Office Business Campus
NOTES:	



Site Y9

Yorktown

STRUCTURE TYPE:	Tower
FACILITY TYPE:	Monopole
ANTENNA TYPE:	Macro Cell
DESIGN TYPE:	Non-Concealed
FACILITY OWNER/ID:	
FACILITY SITE NAME:	
SERVICE PROVIDERS:	Verizon
FCC ASR:	
HEIGHT:	130'
LOCATION:	Private Property
LATITUDE/LONGITUDE:	41.282379, -73.796460
PARCEL ID:	37.09-1-3
ZONING:	R1-80 Single-Family Residential
NOTES:	Estimated height



Site Y10

Yorktown

STRUCTURE TYPE:	Tower
FACILITY TYPE:	Monopine
ANTENNA TYPE:	Macro Cell
DESIGN TYPE:	Concealed
FACILITY OWNER/ID:	SBA - NY41502
FACILITY SITE NAME:	Yorktown Waste Facility
SERVICE PROVIDERS:	Sprint, T-Mobile
FCC ASR:	1265831
HEIGHT:	150'
LOCATION:	Public Property
LATITUDE/LONGITUDE:	41.281337 N, -73.772449 W
PARCEL ID:	37.11-1-52
ZONING:	R1-80 Single Family Residential
NOTES:	

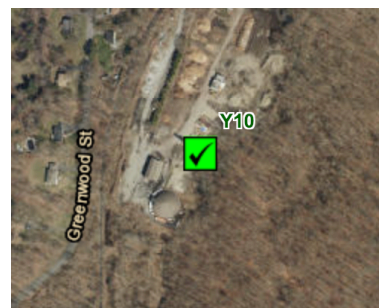

Site Y11 **Darby Street** **Yorktown**

STRUCTURE TYPE:	Tower
FACILITY TYPE:	Monopole
ANTENNA TYPE:	Macro Cell
DESIGN TYPE:	Non-Concealed
FACILITY OWNER/ID:	Crown Castle International - 878855
FACILITY SITE NAME:	Yorktown
SERVICE PROVIDERS:	T-Mobile, Verizon
FCC ASR:	
HEIGHT:	155'
LOCATION:	Public Property
LATITUDE/LONGITUDE:	41.266033, -73.793301
PARCEL ID:	48.05-1-36
ZONING:	R1-40 Single-Family Residential
NOTES:	



Site Y12 **Darby Street** **Yorktown**

STRUCTURE TYPE:	Tower
FACILITY TYPE:	Monopole
ANTENNA TYPE:	Macro Cell
DESIGN TYPE:	Non-Concealed
FACILITY OWNER/ID:	Crown Castle International - 843234
FACILITY SITE NAME:	Yorktown
SERVICE PROVIDERS:	AT&T
FCC ASR:	
HEIGHT:	164'
LOCATION:	Utility Easement
LATITUDE/LONGITUDE:	41.266187, -73.792673
PARCEL ID:	48.05-1-36
ZONING:	R1-40 Single-Family Residential
NOTES:	



Site Y13**1401 Front Street****Yorktown**

STRUCTURE TYPE:	Tower
FACILITY TYPE:	Monopole
ANTENNA TYPE:	Macro Cell
DESIGN TYPE:	Non-Concealed
FACILITY OWNER/ID:	American Tower Corporation - 209296
FACILITY SITE NAME:	Yorktown
SERVICE PROVIDERS:	Verizon
FCC ASR:	
HEIGHT:	131'
LOCATION:	Private Property
LATITUDE/LONGITUDE:	41.263633, -73.779609
PARCEL ID:	48.11-1-52
ZONING:	I-2 Planned Light Industrial
NOTES:	

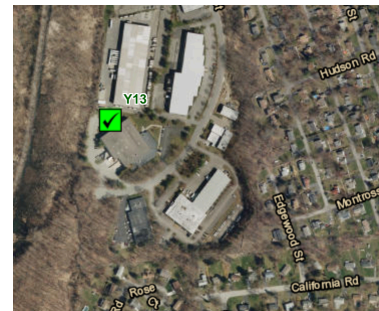
**Site Y14****Illington Road****Yorktown**

STRUCTURE TYPE:	Tower
FACILITY TYPE:	Lattice
ANTENNA TYPE:	Macro Cell
DESIGN TYPE:	Non-Concealed
FACILITY OWNER/ID:	Crown Castle International - 843213
FACILITY SITE NAME:	Lower Yorktown
SERVICE PROVIDERS:	AT&T, T-Mobile, Sprint, Verizon
FCC ASR:	
HEIGHT:	188'
LOCATION:	Private Property
LATITUDE/LONGITUDE:	41.223053, -73.815927
PARCEL ID:	69.07-1-8
ZONING:	R1-200 Single-Family Residential
NOTES:	



Site Y15 **Route 134** **Yorktown**

STRUCTURE TYPE:	Tower
FACILITY TYPE:	Monopole
ANTENNA TYPE:	Macro Cell
DESIGN TYPE:	Non-Concealed
FACILITY OWNER/ID:	Crown Castle International - 806594
FACILITY SITE NAME:	NY Yorktown Heights Route 134
SERVICE PROVIDERS:	AT&T, Sprint, Verizon,
FCC ASR:	
HEIGHT:	125'
LOCATION:	Private Property
LATITUDE/LONGITUDE:	41.221085, -73.801936
PARCEL ID:	69.08-1-25
ZONING:	R1-200 Single-Family Residential
NOTES:	



Site Y16 **Yorktown**

STRUCTURE TYPE:	Base Station
FACILITY TYPE:	High Tension Tower
ANTENNA TYPE:	Macro Cell
DESIGN TYPE:	Non-Concealed
FACILITY OWNER/ID:	Sprint - NY33XC399
FACILITY SITE NAME:	
SERVICE PROVIDERS:	Sprint
FCC ASR:	
HEIGHT:	110'
LOCATION:	Utility Easement
LATITUDE/LONGITUDE:	41.215865, -73.778958
PARCEL ID:	70.11-1-17
ZONING:	R1-200 Single-Family Residential
NOTES:	Estimated height



Site Y17

Yorktown

STRUCTURE TYPE:	Base Station
FACILITY TYPE:	High Tension Tower
ANTENNA TYPE:	Macro Cell
DESIGN TYPE:	Non-Concealed
FACILITY OWNER/ID:	
FACILITY SITE NAME:	
SERVICE PROVIDERS:	T-Mobile
FCC ASR:	
HEIGHT:	110'
LOCATION:	Utility Easement
LATITUDE/LONGITUDE:	41.213825, -73.781286
PARCEL ID:	70.11-1-17
ZONING:	R1-200 Single-Family Residential
NOTES:	



Site Y18

Yorktown

STRUCTURE TYPE:	Tower
FACILITY TYPE:	Monopole
ANTENNA TYPE:	Macro Cell
DESIGN TYPE:	Non-Concealed
FACILITY OWNER/ID:	American Tower Corporation - 207934
FACILITY SITE NAME:	Crompound II
SERVICE PROVIDERS:	AT&T, T-Mobile, Verizon
FCC ASR:	
HEIGHT:	146'
LOCATION:	Private Property
LATITUDE/LONGITUDE:	41.213758, -73.780396
PARCEL ID:	70.15-1-1
ZONING:	RSP-1 Senior Residential
NOTES:	T-Mobile meter not in but labeled for it



Site S9**2580 Route 35****Somers**

STRUCTURE TYPE:	Tower
FACILITY TYPE:	Monopine
ANTENNA TYPE:	Macro Cell
DESIGN TYPE:	Concealed
FACILITY OWNER/ID:	Homeland Towers LLC InSite Towers - NY575
FACILITY SITE NAME:	Amawalk - Santaroni
SERVICE PROVIDERS:	AT&T, T-Mobile, Verizon
FCC ASR:	
HEIGHT:	130'
LOCATION:	Private Property
LATITUDE/LONGITUDE:	41.282420, -73.750081
PARCEL ID:	37.13-2-3
ZONING:	R120
NOTES:	

**Site O1****900 Williams Drive****Other**

STRUCTURE TYPE:	Tower
FACILITY TYPE:	Guy
ANTENNA TYPE:	Macro Cell
DESIGN TYPE:	Non-Concealed
FACILITY OWNER/ID:	American Tower Corporation - 282504
FACILITY SITE NAME:	Piano Mountain
SERVICE PROVIDERS:	T-Mobile, Verizon
FCC ASR:	
HEIGHT:	105'
LOCATION:	Private Property
LATITUDE/LONGITUDE:	41.346835, -73.827710
PARCEL ID:	
ZONING:	
NOTES:	



Site O2	1135 Williams Drive	Other
----------------	----------------------------	--------------

STRUCTURE TYPE:	Tower
FACILITY TYPE:	Monopole
ANTENNA TYPE:	Macro Cell
DESIGN TYPE:	Non-Concealed
FACILITY OWNER/ID:	Homeland Towers - NY598
FACILITY SITE NAME:	Piano Mountain
SERVICE PROVIDERS:	AT&T
FCC ASR:	
HEIGHT:	150'
LOCATION:	Private Property
LATITUDE/LONGITUDE:	41.345518, -73.828708
PARCEL ID:	
ZONING:	
NOTES:	

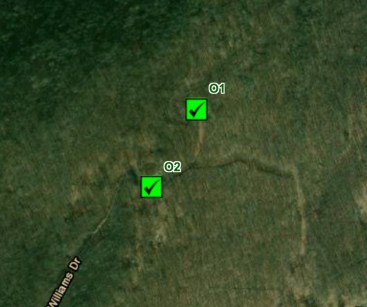

Site O3	3100 East Main Street Rte 6	Other
----------------	------------------------------------	--------------

STRUCTURE TYPE:	Tower
FACILITY TYPE:	Monopole
ANTENNA TYPE:	Macro Cell
DESIGN TYPE:	Non-Concealed
FACILITY OWNER/ID:	Crown Castle International - 822188
FACILITY SITE NAME:	31 East Main Strret
SERVICE PROVIDERS:	AT&T, T-Mobile, Verizon
FCC ASR:	
HEIGHT:	140'
LOCATION:	Private Property
LATITUDE/LONGITUDE:	41.307936, -73.871100
PARCEL ID:	
ZONING:	
NOTES:	

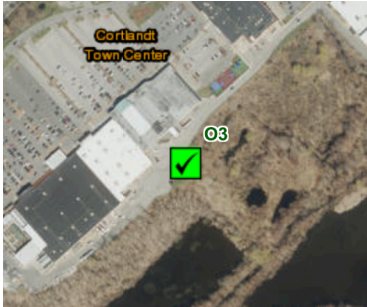

Site O4	500 Croton Avenue	Other
----------------	--------------------------	--------------

STRUCTURE TYPE:	Tower
FACILITY TYPE:	
ANTENNA TYPE:	Macro Cell
DESIGN TYPE:	Non-Concealed
FACILITY OWNER/ID:	Homeland Towers - NY139
FACILITY SITE NAME:	Hemlock Hill
SERVICE PROVIDERS:	
FCC ASR:	
HEIGHT:	0'
LOCATION:	Private Property
LATITUDE/LONGITUDE:	41.266980, -73.853030
PARCEL ID:	
ZONING:	
NOTES:	



Site O5	451 Yorktown Road	Other
----------------	--------------------------	--------------

STRUCTURE TYPE:	Tower
FACILITY TYPE:	Monopole
ANTENNA TYPE:	Macro Cell
DESIGN TYPE:	Non-Concealed
FACILITY OWNER/ID:	AT&T - 48897
FACILITY SITE NAME:	
SERVICE PROVIDERS:	AT&T
FCC ASR:	
HEIGHT:	75'
LOCATION:	Private Property
LATITUDE/LONGITUDE:	41.234224, -73.861932
PARCEL ID:	
ZONING:	
NOTES:	



Site O6	50 Hoags Cross Road	Other
----------------	----------------------------	--------------

STRUCTURE TYPE:	Tower
FACILITY TYPE:	Monopole
ANTENNA TYPE:	Macro Cell
DESIGN TYPE:	Non-Concealed
FACILITY OWNER/ID:	Homeland Towers - NY531
FACILITY SITE NAME:	Millwood II
SERVICE PROVIDERS:	
FCC ASR:	
HEIGHT:	120'
LOCATION:	Private Property
LATITUDE/LONGITUDE:	41.200067, -73.816798
PARCEL ID:	
ZONING:	
NOTES:	

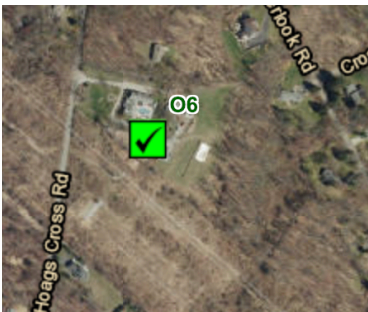

Site O7	Croton Lake Road	Other
----------------	-------------------------	--------------

STRUCTURE TYPE:	Tower
FACILITY TYPE:	Monopole
ANTENNA TYPE:	Macro Cell
DESIGN TYPE:	Non-Concealed
FACILITY OWNER/ID:	SBA
FACILITY SITE NAME:	Somers 2
SERVICE PROVIDERS:	AT&T, Sprint, T-Mobile, Verizon
FCC ASR:	1271315
HEIGHT:	154'
LOCATION:	Private Property
LATITUDE/LONGITUDE:	41.230258, -73.753698
PARCEL ID:	07100500010010000000
ZONING:	
NOTES:	A monopole tower painted brown and green located outside the Town's jurisdictional boundary.

